

5.2 **Maps of Te Arawa Lakes Statutory Areas**

670000m

680000m

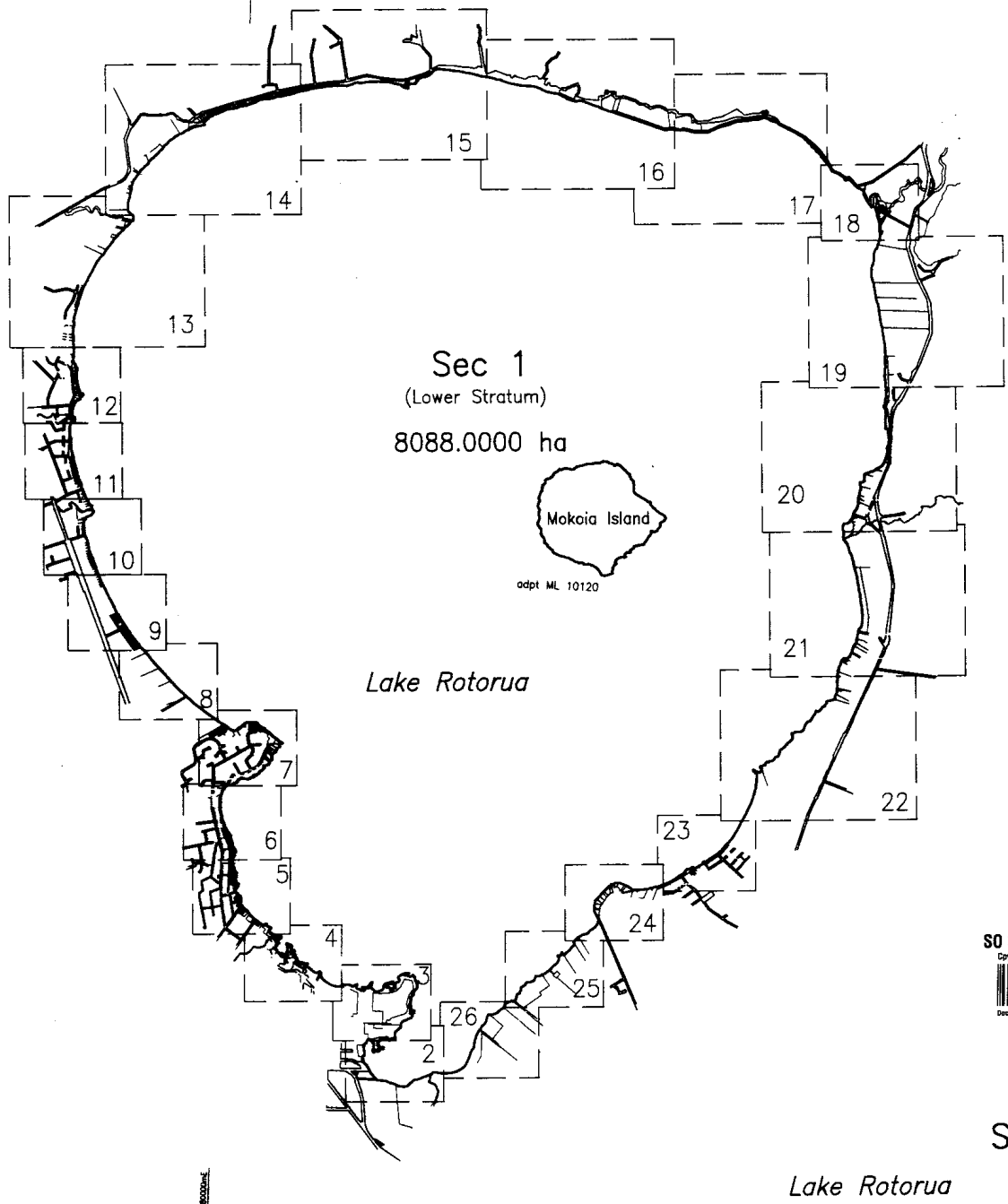

SO 338985 (Title Plan)
Copy - 01/01, Page - 028, 17/11/04, 11:07



Sht 1 of 26

Lake Rotorua



Approvals

DATUM : GEODETIC 1949
BOP CIRCUIT COORDINATES
ORIGIN : MAKETU
700,000mN 300,000mE

LAND TO BE USED FOR TREATY SETTLEMENT

Shown	Description	Comprised in	Area
Sec 1	Bed of Lake Rotorua	Crown Land sec 27 Maori Land Amendment and Maori Land Claims Adjustment Act 1922	8088.0000ha
	Closed Rd	Gaz 1955 p1377	

Lake boundaries shown, A-B, C-D, & the Islands have been digitised from Rotorua District Council's Orthophotos 2001

Section 1 has been defined on the understanding that Treaty settlement legislation will exempt it from the provisions of Section 11 and Part X of the Resource Management Act 1991 and Part IVA Conservation Act 1987. Natural boundaries are subject to the normal common law rules of accretion and erosion.

Stratum Parcel:
The upper limit of Section 1 is the bed of Lake Rotorua
Islands shown hereon are excluded from Section 1

CLASS OF SURVEY : III

Total Area 8088.0000 ha

Comprised in Closed Rd Gaz 1955 p1377
Crown Land sec 27 Maori Land Amendment and Maori Land Claims Adjustment Act 1922

I, Michael Patrick Flaherty, being a person entitled to practise as a Licensed Cadastral Surveyor, certify that:
(a) The Surveys to which this dataset relates are accurate, and were undertaken by me or under my direction in accordance with the Cadastral Survey Act 2002 and the Surveyor General's Rules for Cadastral Survey 2002/2;
(b) This dataset is accurate and has been created in accordance with that Act and those Rules.

Signed at Rotorua *[Signature]* Date 13/10/04

Field Book.....p..... Traverse Book.....p.....
Reference Plans..... See Plan Face.....
.....
Examined..... Correct.....

Approved as to Survey by Land Information NZ
on 13/11/2004

Deposited by Land Information NZ on

File Received 20-10-04 Instructions

SO 338985

LAND DISTRICT SOUTH AUCKLAND
SURVEY BLK. & DIST.
NZMS 261 Sht RECORD MAP No

Section 1

TERRITORIAL AUTHORITY ROTORUA DISTRICT
Surveyed by Flaherty Survey and Mapping Ltd
Scale: 1: 40000 Date: JULY 2004

JTGC

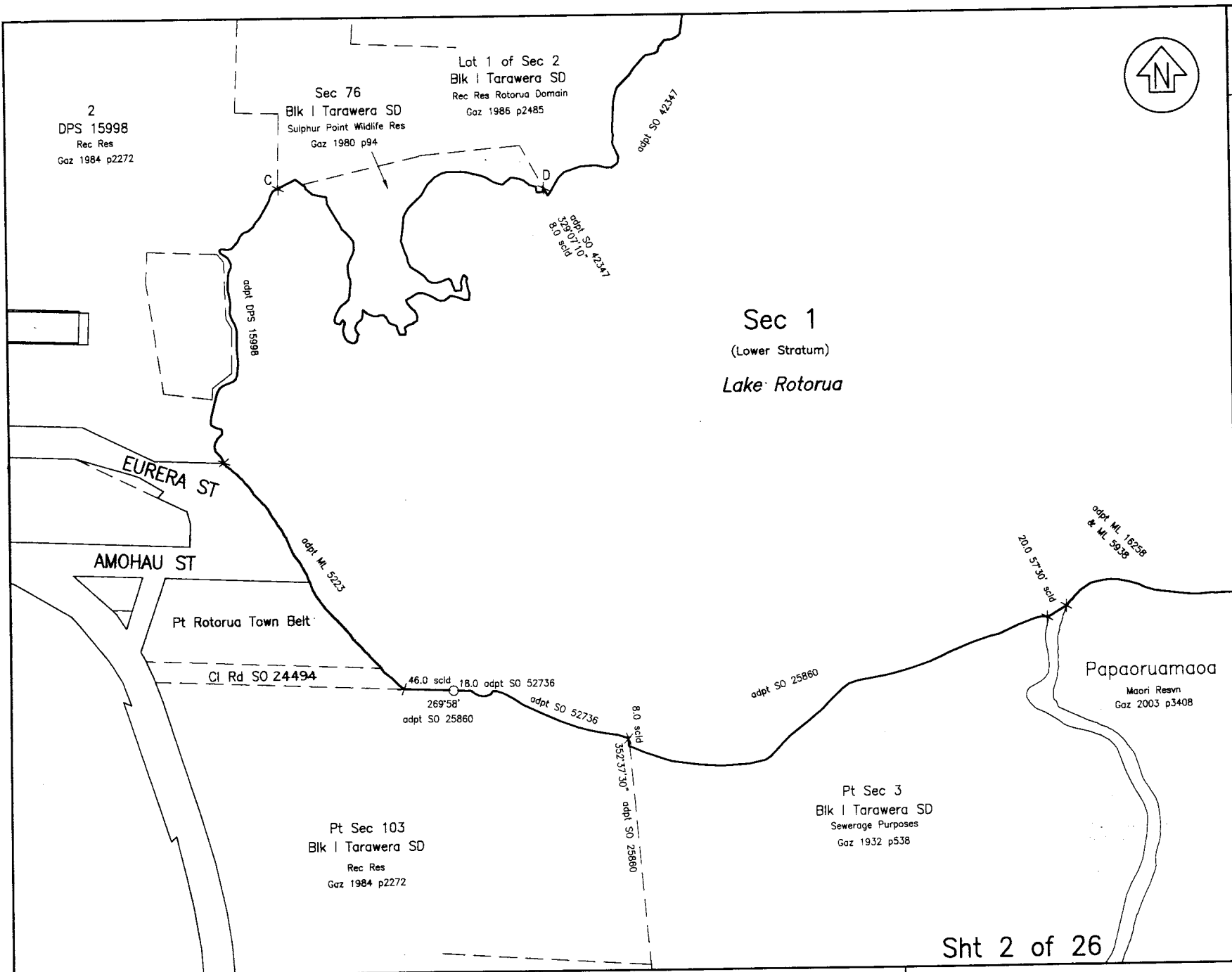

Approvals	
CLASS OF SURVEY : III	

Total Area
Comprised in

I, Michael Patrick Flaherty, being a person entitled to practise as a Licensed Cadastral Surveyor, certify that:
 (a) The Surveys to which this dataset relates are accurate, and were undertaken by me or under my direction in accordance with the Cadastral Survey Act 2002 and the Surveyor General's Rules for Cadastral Survey 2002/2;
 (b) This dataset is accurate and has been created in accordance with that Act and those Rules.

Signed at Rotorua *[Signature]* Date 13/10/04

Field Book.....p.....	Traverse Book.....p.....
Reference Plans.....
Examined.....	Correct.....

Approved as to Survey by Land Information NZ on *13/10/2004*

Deposited by Land Information NZ on

LAND DISTRICT SOUTH AUCKLAND
 SURVEY BLK. & DIST.
 NZMS 261 Sht RECORD MAP No

Section 1

TERRITORIAL AUTHORITY ROTORUA DISTRICT
 Surveyed by Flaherty Survey & Mapping Ltd
 Scale: 1: 2500 Date: JULY 2004

File Received *20-10-04*
 Instructions

SO 338985

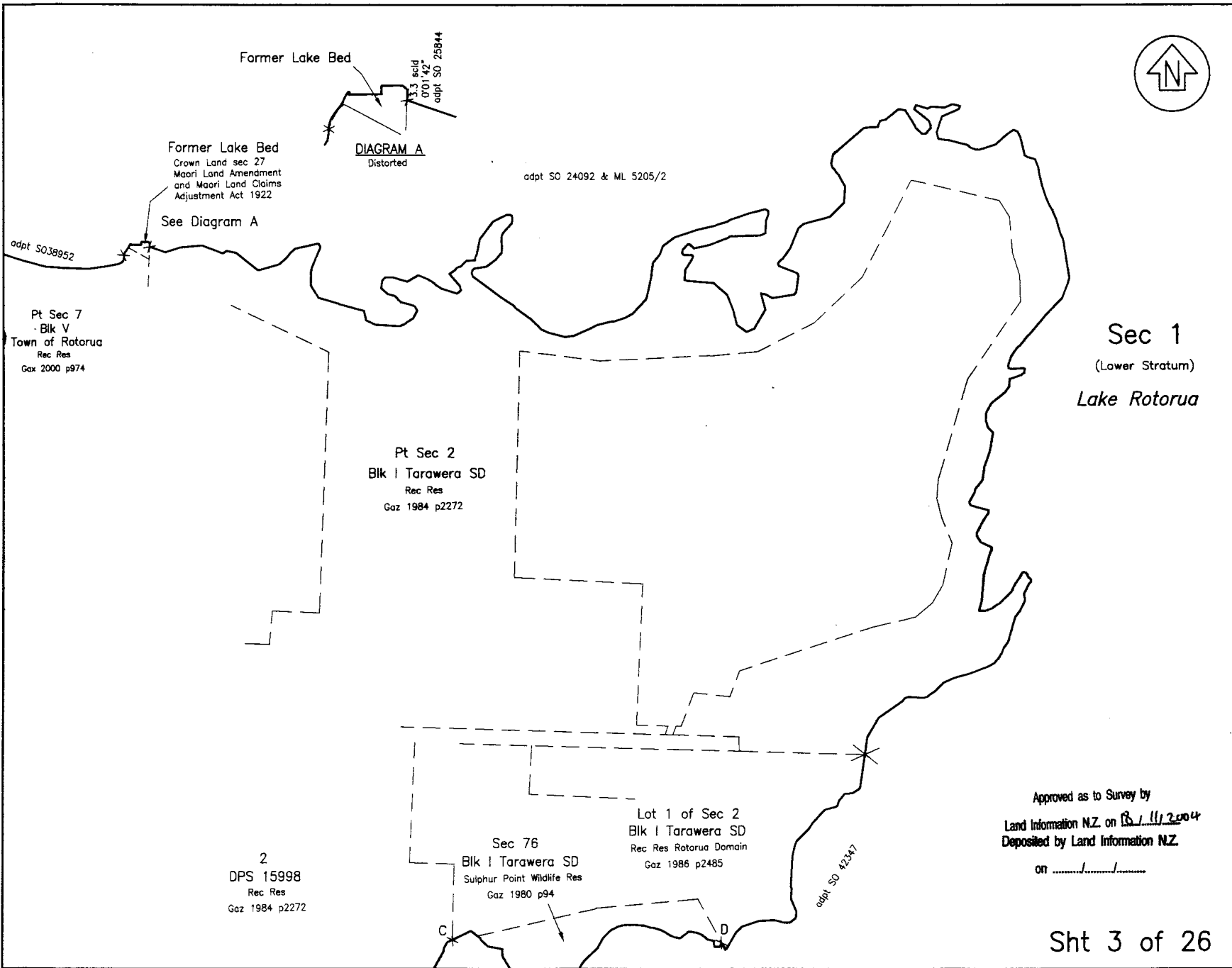

Sec 1
(Lower Stratum)
Lake Rotorua

Approved as to Survey by
Land Information NZ on 13/11/2004
Deposited by Land Information NZ
on

Sht 3 of 26

Approvals	
CLASS OF SURVEY : III	
Total Area	
Comprised in	
I, Michael Patrick Flaherty, being a person entitled to practise as a Licensed Cadastral Surveyor, certify that: (a) The Surveys to which this dataset relates are accurate, and were undertaken by me or under my direction in accordance with the Cadastral Survey Act 2002 and the Surveyor General's Rules for Cadastral Survey 2002/2; (b) This dataset is accurate and has been created in accordance with that Act and those Rules.	
Signed at Rotorua	Date 13/10/04
Field Book.....p.....	Traverse Book.....p.....
Reference Plans.....
Examined.....	Correct.....
Approved as to Survey	
...../...../..... Approving Surveyor	
Deposited this.....day of.....20....	
for Registrar-General of Land	
File Received 20-10-04 Instructions	SO 338985

LAND DISTRICT SOUTH AUCKLAND
SURVEY BLK. & DIST.
NZMS 261 Sht RECORD MAP No

Section 1

TERRITORIAL AUTHORITY ROTORUA DISTRICT
Surveyed by Flaherty Survey & Mapping Ltd
Scale: 1: 2500 Date: JULY 2004

JTGC

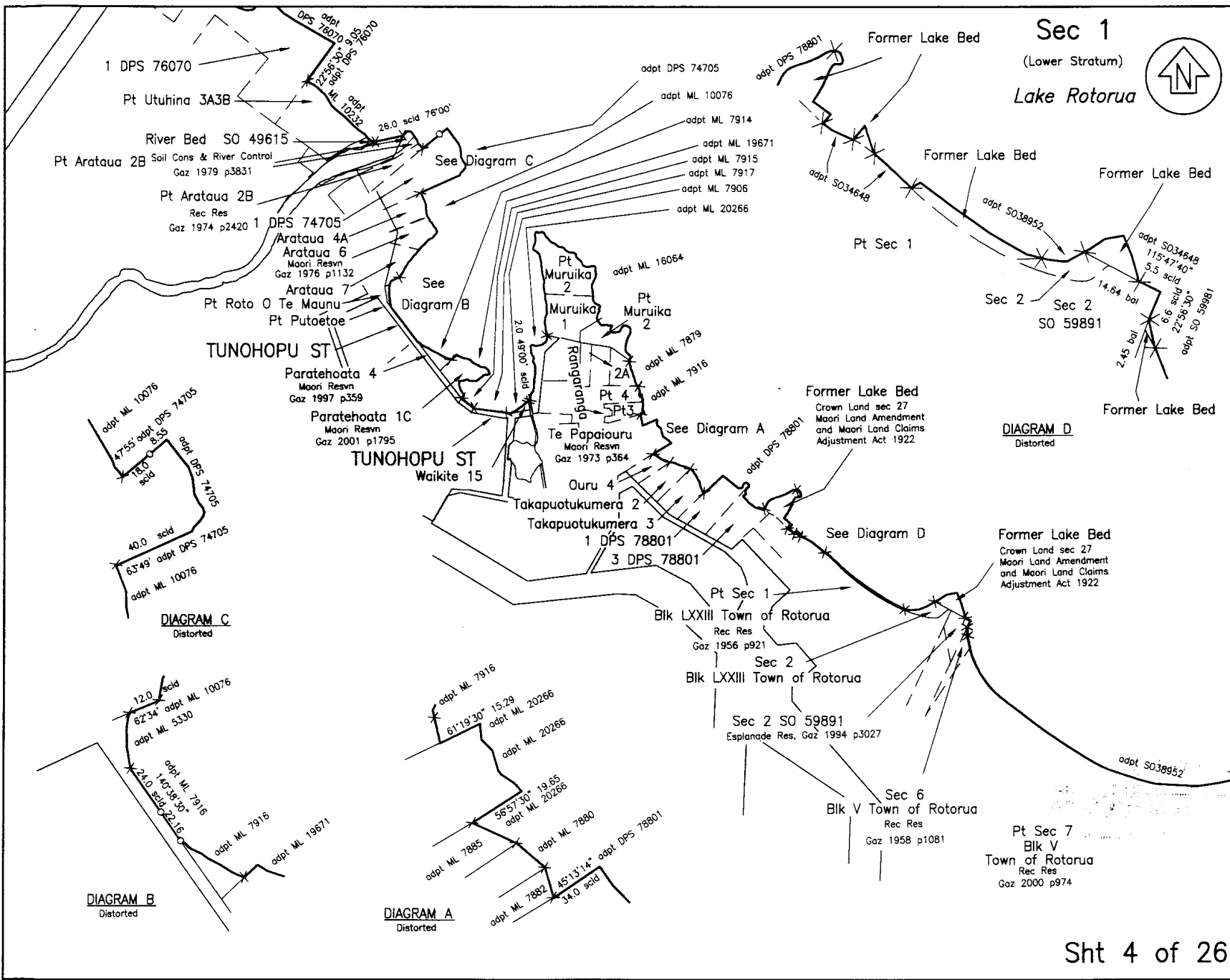

Sec 1
(Lower Stratum)
Lake Rotorua

Approvals	
CLASS OF SURVEY : III	
Total Area	
Comprised in	
I, Michael Patrick Flaherty, being a person entitled to practise as a Licensed Cadastral Surveyor, certify that: (a) The Surveys to which this dataset relates are accurate, and were undertaken by me or under my direction in accordance with the Cadastral Survey Act 2002 and the Surveyor General's Rules for Cadastral Survey 2002/2; (b) This dataset is accurate and has been created in accordance with that Act and those Rules.	
Signed at Rotorua	Date 13/10/04
Field Book.....p.....	Traverse Book.....p.....
Reference Plans.....
Examined.....	Correct.....

Approved as to Survey by Land Information NZ on 13/11/2004

Deposited by Land Information NZ on

File Received 20-10-04 Instructions

SO 338985

Sht 4 of 26

LAND DISTRICT SOUTH AUCKLAND
SURVEY BLK. & DIST.
NZMS 261 Sht RECORD MAP No

Section 1

TERRITORIAL AUTHORITY ROTORUA DISTRICT
Surveyed by Flaherty Survey & Mapping Ltd
Scale: 1: 2500 Date: JULY 2004

JTGC

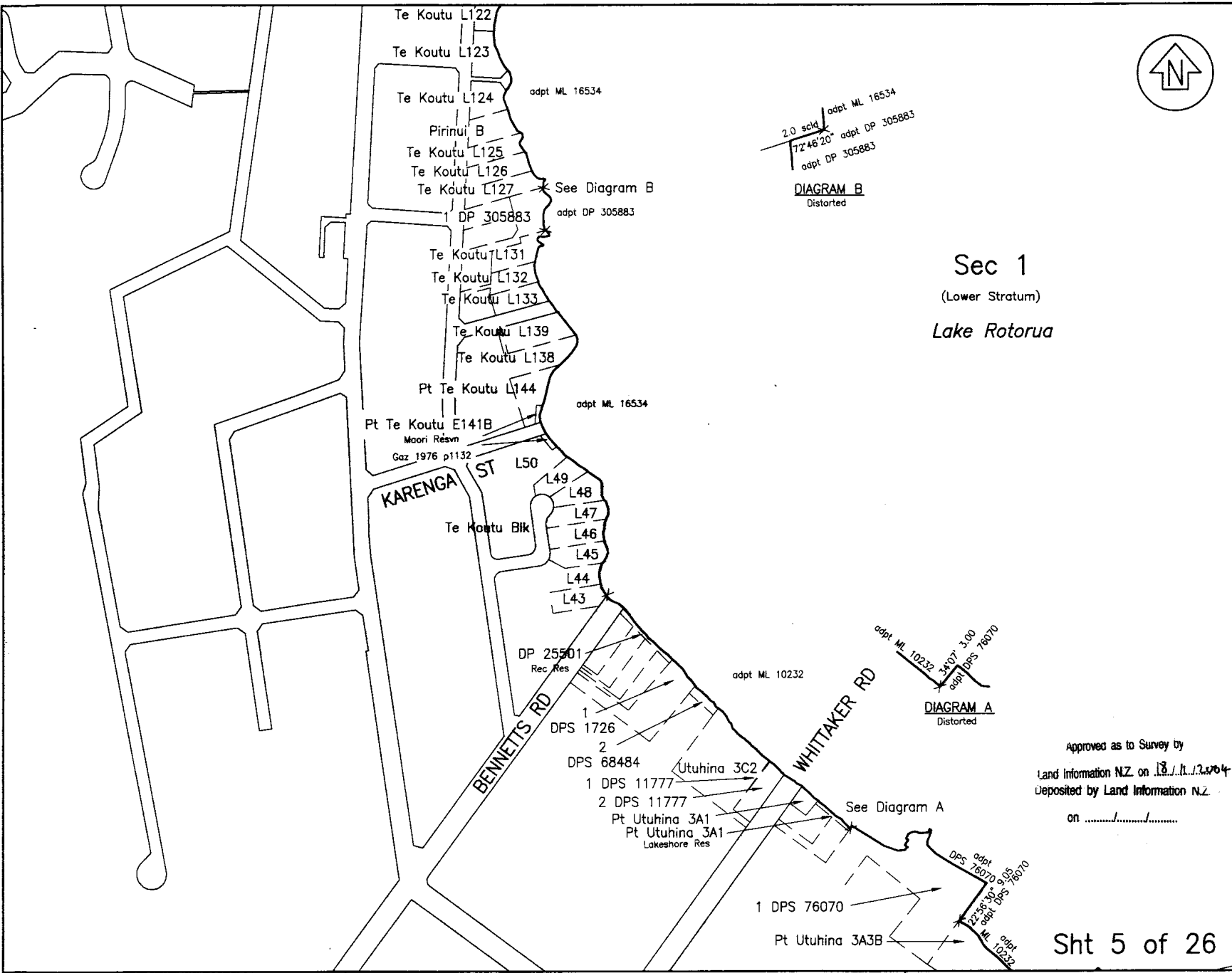

Sec 1
(Lower Stratum)
Lake Rotorua

Approvals

CLASS OF SURVEY : III

Total Area

Comprised in

I, Michael Patrick Flaherty, being a person entitled to practise as a Licensed Cadastral Surveyor, certify that:
(a) The Surveys to which this dataset relates are accurate, and were undertaken by me or under my direction in accordance with the Cadastral Survey Act 2002 and the Surveyor General's Rules for Cadastral Survey 2002/2;
(b) This dataset is accurate and has been created in accordance with that Act and those Rules.

Signed at Rotorua *[Signature]* Date 13/10/04

Field Book.....p..... Traverse Book.....p.....

Reference Plans.....

Examined..... Correct.....

Approved as to Survey

..... Approving Surveyor

Deposited this.....day of.....20.....

for Registrar-General of Land

File Received 20-10-04 Instructions

SO 338985

LAND DISTRICT SOUTH AUCKLAND
SURVEY BLK. & DIST.
NZMS 261 Sht RECORD MAP No

Section 1

TERRITORIAL AUTHORITY ROTORUA DISTRICT
Surveyed by Flaherty Survey & Mapping Ltd
Scale: 1: 2500 Date: JULY 2004

JTGC

Sht 5 of 26

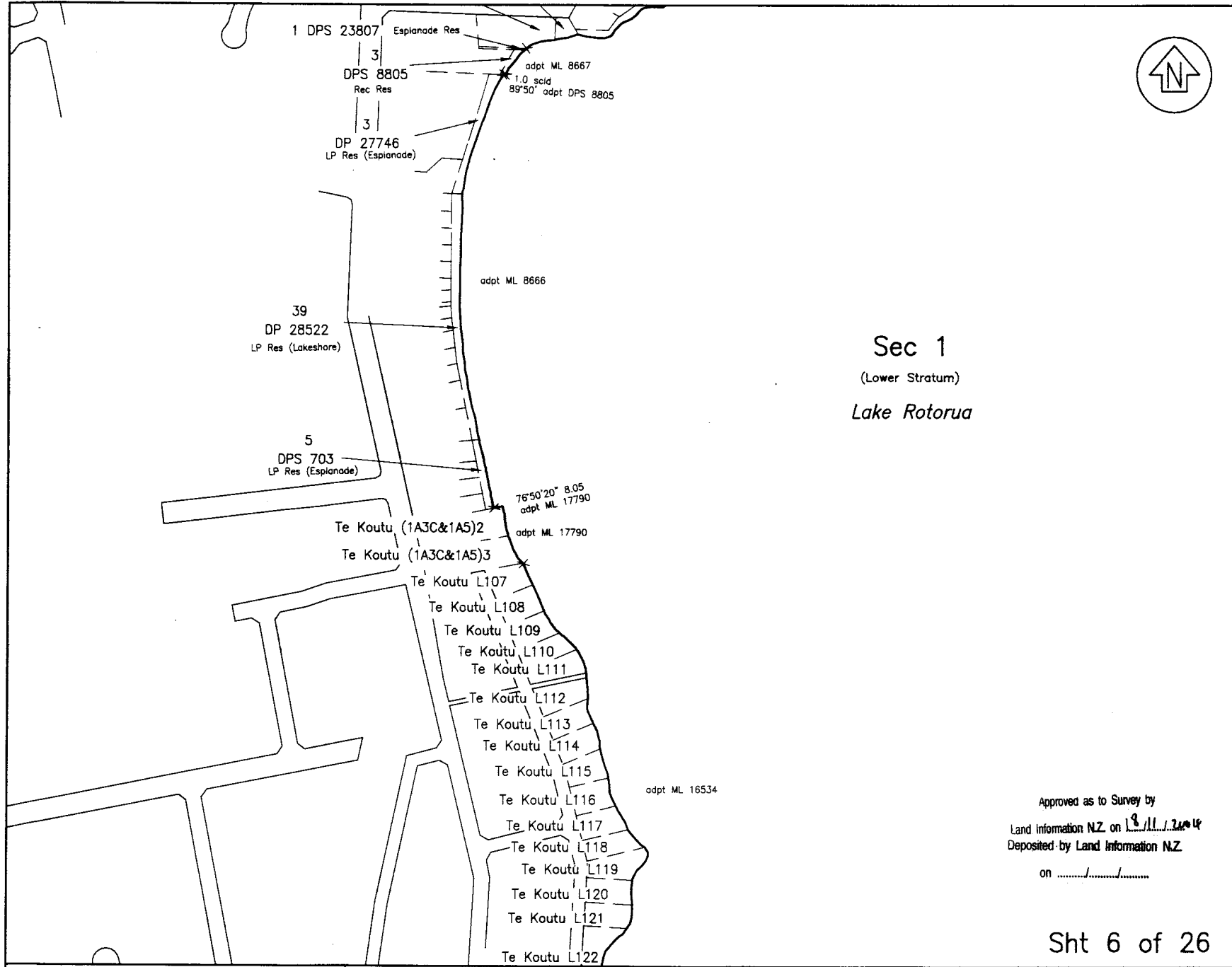

Sec 1
(Lower Stratum)
Lake Rotorua

Approvals

CLASS OF SURVEY : III

Total Area
Comprised in

I, Michael Patrick Flaherty, being a person entitled to practise as a Licensed Cadastral Surveyor, certify that:
(a) The Surveys to which this dataset relates are accurate, and were undertaken by me or under my direction in accordance with the Cadastral Survey Act 2002 and the Surveyor General's Rules for Cadastral Survey 2002/2;
(b) This dataset is accurate and has been created in accordance with that Act and those Rules.

Signed at Rotorua *[Signature]* Date 13/10/04

Field Book.....p..... Traverse Book.....p.....
Reference Plans.....
Examined..... Correct.....

Approved as to Survey

..... Approving Surveyor

Deposited this.....day of.....20.....

..... for Registrar-General of Land

File Received 20-10-04 Instructions SO 338985

Approved as to Survey by
Land Information NZ on 13/11/2004
Deposited by Land Information NZ
on

Sht 6 of 26

LAND DISTRICT SOUTH AUCKLAND
SURVEY BLK. & DIST.
NZMS 261 Sht RECORD MAP No

Section 1

TERRITORIAL AUTHORITY ROTORUA DISTRICT
Surveyed by Flaherty Survey & Mapping Ltd
Scale: 1: 2500 Date: JULY 2004

JTCG

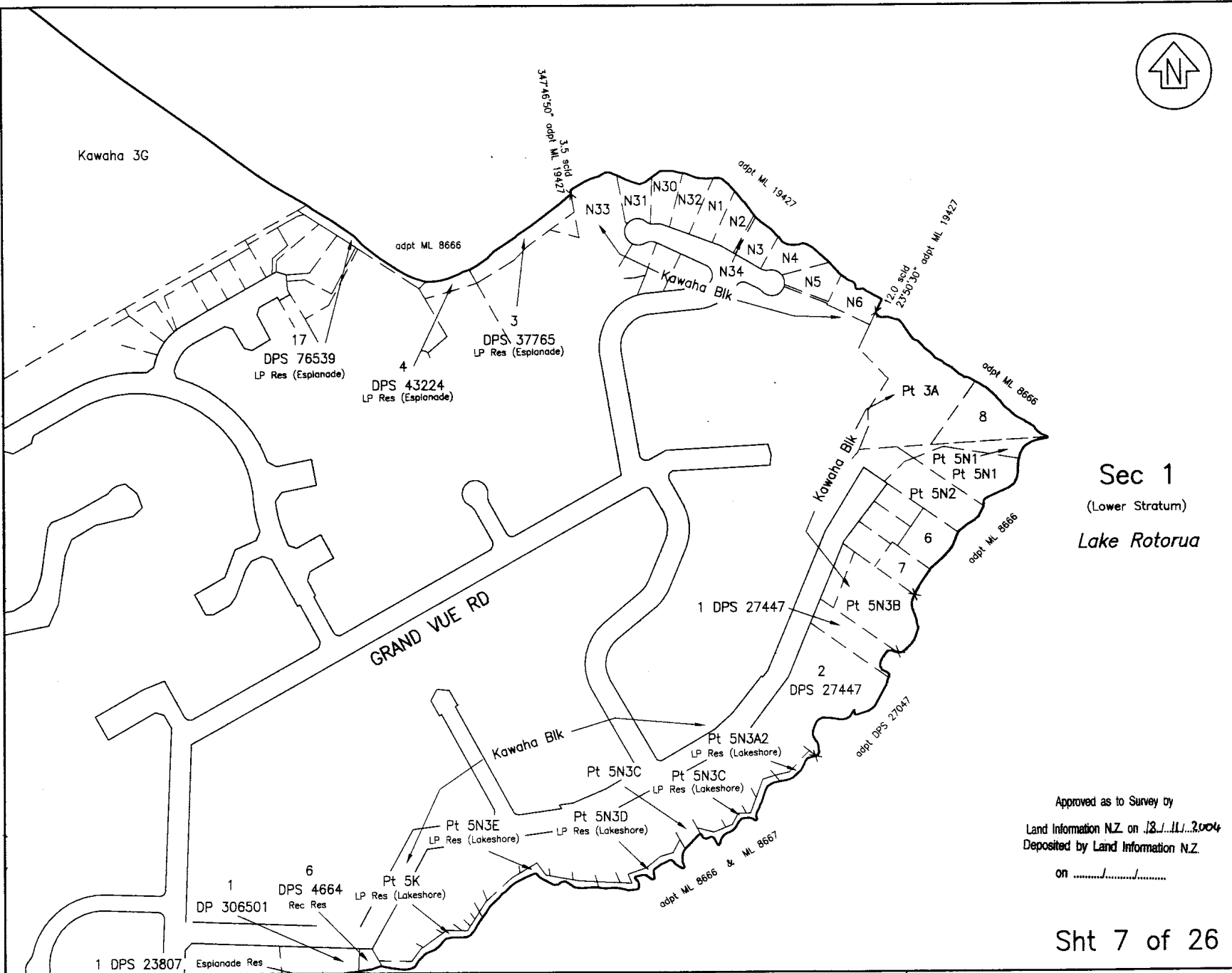

Sec 1
(Lower Stratum)
Lake Rotorua

Approved as to Survey by
Land Information NZ on 13.11.2004
Deposited by Land Information NZ.
on

Sht 7 of 26

Approvals

CLASS OF SURVEY : III

Total Area

Comprised in

I, Michael Patrick Flaherty, being a person entitled to practise as a Licensed Cadastral Surveyor, certify that:
(a) The Surveys to which this dataset relates are accurate, and were undertaken by me or under my direction in accordance with the Cadastral Survey Act 2002 and the Surveyor General's Rules for Cadastral Survey 2002/2;
(b) This dataset is accurate and has been created in accordance with that Act and those Rules.

Signed at Rotorua Date 15/10/04

Field Book.....p..... Traverse Book.....p.....
Reference Plans.....
Examined..... Correct.....

Approved as to Survey
..... Approving Surveyor

Deposited this..... day of.....20.....

for Registrar-General of Land

File
Received 20-10-04
Instructions

SO 338985

LAND DISTRICT SOUTH AUCKLAND
SURVEY BLK. & DIST.
NZMS 261 Sht RECORD MAP No

Section 1

TERRITORIAL AUTHORITY ROTORUA DISTRICT
Surveyed by Flaherty Survey & Mapping Ltd
Scale: 1: 2500 Date: JULY 2004

JTGC

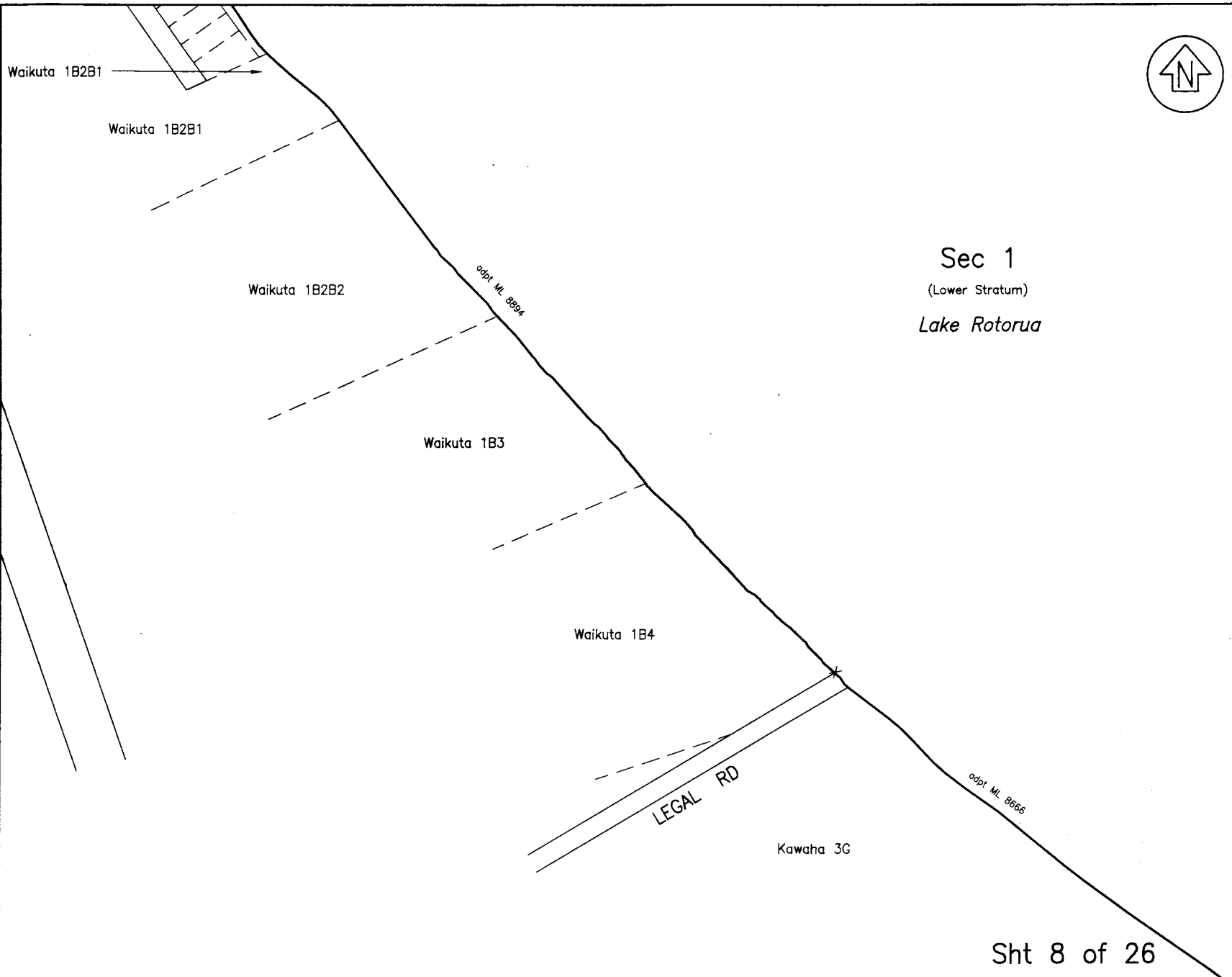

Sec 1
(Lower Stratum)
Lake Rotorua

Approvals

CLASS OF SURVEY : III

Total Area

Comprised in

I, Michael Patrick Flaherty, being a person entitled to practise as a Licensed Cadastral Surveyor, certify that:
(a) The Surveys to which this dataset relates are accurate, and were undertaken by me or under my direction in accordance with the Cadastral Survey Act 2002 and the Surveyor General's Rules for Cadastral Survey 2002/2;
(b) This dataset is accurate and has been created in accordance with that Act and those Rules.

Signed at Rotorua *[Signature]* Date 13/10/04

Field Book.....p..... Traverse Book.....p.....

Reference Plans.....

Examined..... Correct.....

Approved as to Survey by Land Information NZ on 18/11/2004

Deposited by Land Information NZ on

Sht 8 of 26

LAND DISTRICT SOUTH AUCKLAND
SURVEY BLK. & DIST.
NZMS 261 Sht RECORD MAP No

Section 1

TERRITORIAL AUTHORITY ROTORUA DISTRICT
Surveyed by Flaherty Survey & Mapping Ltd
Scale: 1: 2500 Date: JULY 2004

File Received 20-10-04 Instructions

SO 338985

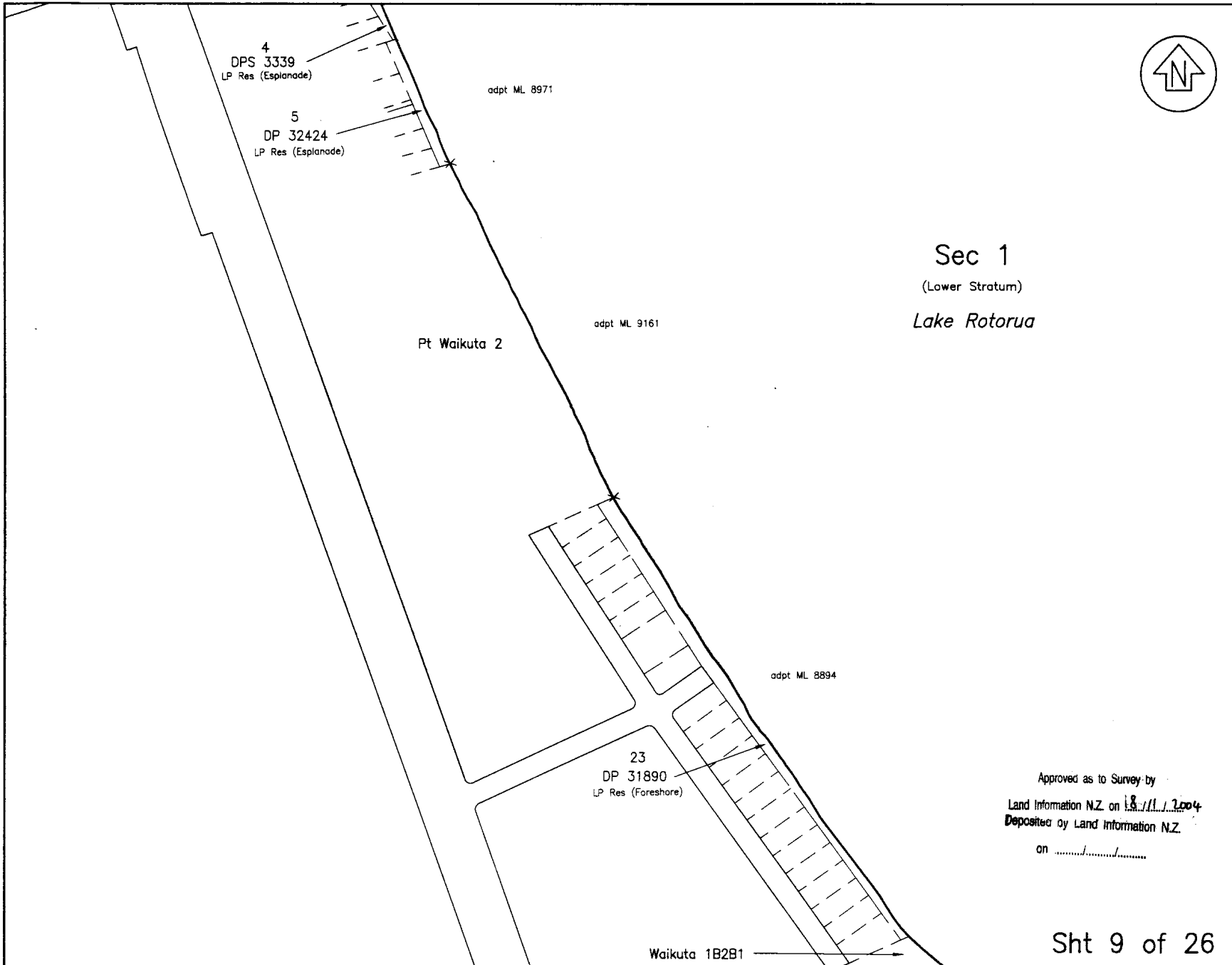

Sec 1
(Lower Stratum)
Lake Rotorua

Approvals

CLASS OF SURVEY : III

Total Area

Comprised in

I, Michael Patrick Flaherty, being a person entitled to practise as a Licensed Cadastral Surveyor, certify that:
(a) The Surveys to which this dataset relates are accurate, and were undertaken by me or under my direction in accordance with the Cadastral Survey Act 2002 and the Surveyor General's Rules for Cadastral Survey 2002/2;
(b) This dataset is accurate and has been created in accordance with that Act and those Rules.

Signed at Rotorua *[Signature]* Date 13/10/04

Field Book.....p..... Traverse Book.....p.....
Reference Plans.....
Examined..... Correct.....

Approved as to Survey

...../...../..... Approving Surveyor

Deposited this.....day of.....20....

for Registrar-General of Land

File Received 20-10-04 Instructions SO 338985

Approved as to Survey by
Land Information N.Z. on 18/11/2004
Deposited by Land Information N.Z.
on

Sht 9 of 26

LAND DISTRICT SOUTH AUCKLAND
SURVEY BLK. & DIST.
NZMS 261 Sht RECORD MAP No

Section 1

TERRITORIAL AUTHORITY ROTORUA DISTRICT
Surveyed by Flaherty Survey & Mapping Ltd
Scale: 1: 2500 Date: JULY 2004

JTGC

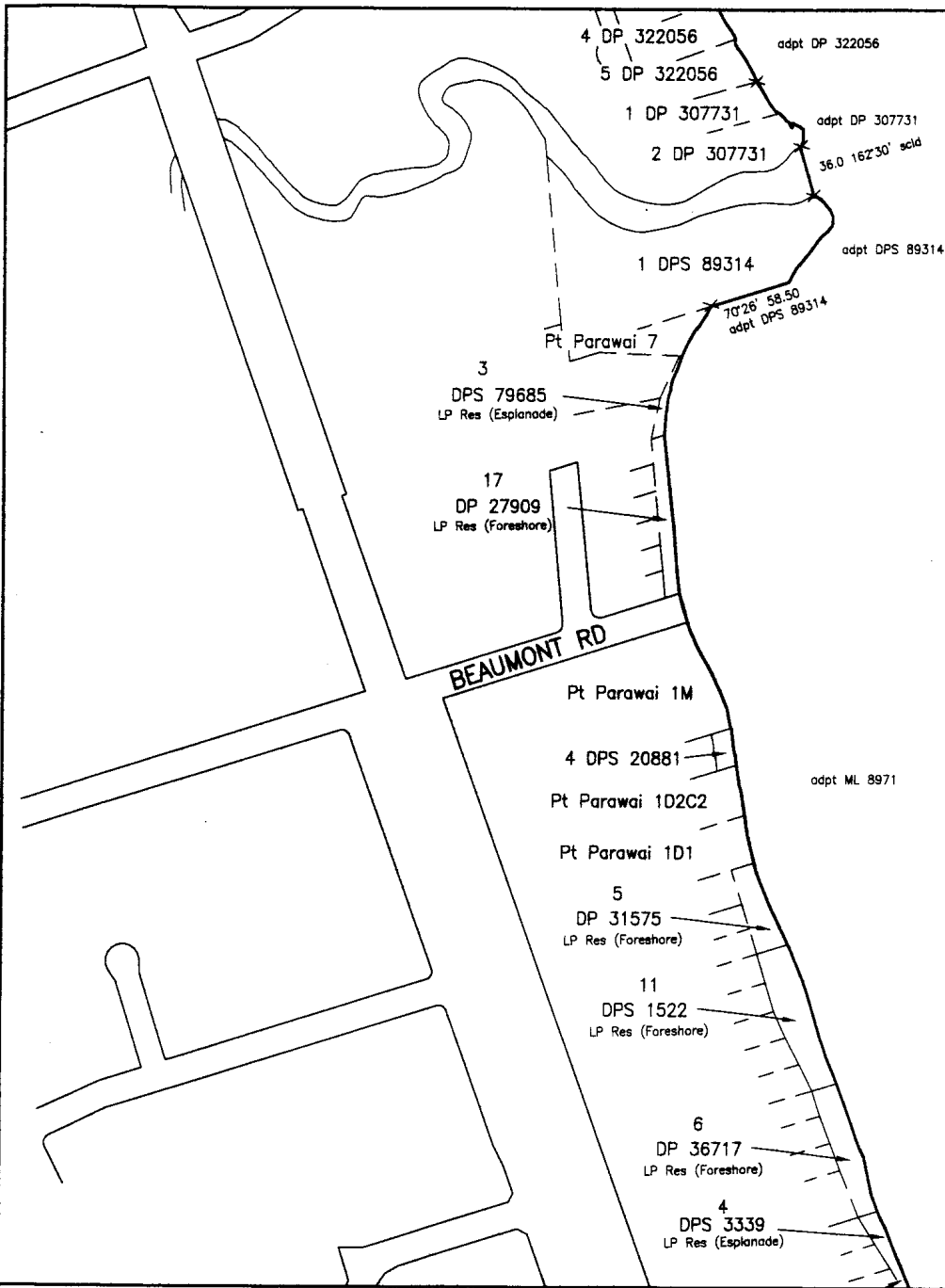

Sec 1
 (Lower Stratum)
 Lake Rotorua

Approved as to Survey by
 Land Information N.Z. on 18/11/2004
 Deposited by Land Information N.Z.
 on

Sht 10 of 26



Approvals

CLASS OF SURVEY : III

Total Area

Comprised in

I, Michael Patrick Flaherty, being a person entitled to practise as a Licensed Cadastral Surveyor, certify that:
 (a) The Surveys to which this dataset relates are accurate, and were undertaken by me or under my direction in accordance with the Cadastral Survey Act 2002 and the Surveyor General's Rules for Cadastral Survey 2002/2;
 (b) This dataset is accurate and has been created in accordance with that Act and those Rules.

Signed at Rotorua *[Signature]* Date 13/10/04

Field Book.....p..... Traverse Book.....p.....
 Reference Plans.....
 Examined..... Correct.....

Approved as to Survey
 Approving Surveyor

Deposited this.....day of.....20....

for Registrar-General of Land

File Received 20-10-04 Instructions SO 338985

LAND DISTRICT SOUTH AUCKLAND
 SURVEY BLK. & DIST.
 NZMS 261 Sht RECORD MAP No

Section 1

TERRITORIAL AUTHORITY ROTORUA DISTRICT
 Surveyed by Flaherty Survey & Mapping Ltd
 Scale: 1: 2500 Date: JULY 2004

JTGC

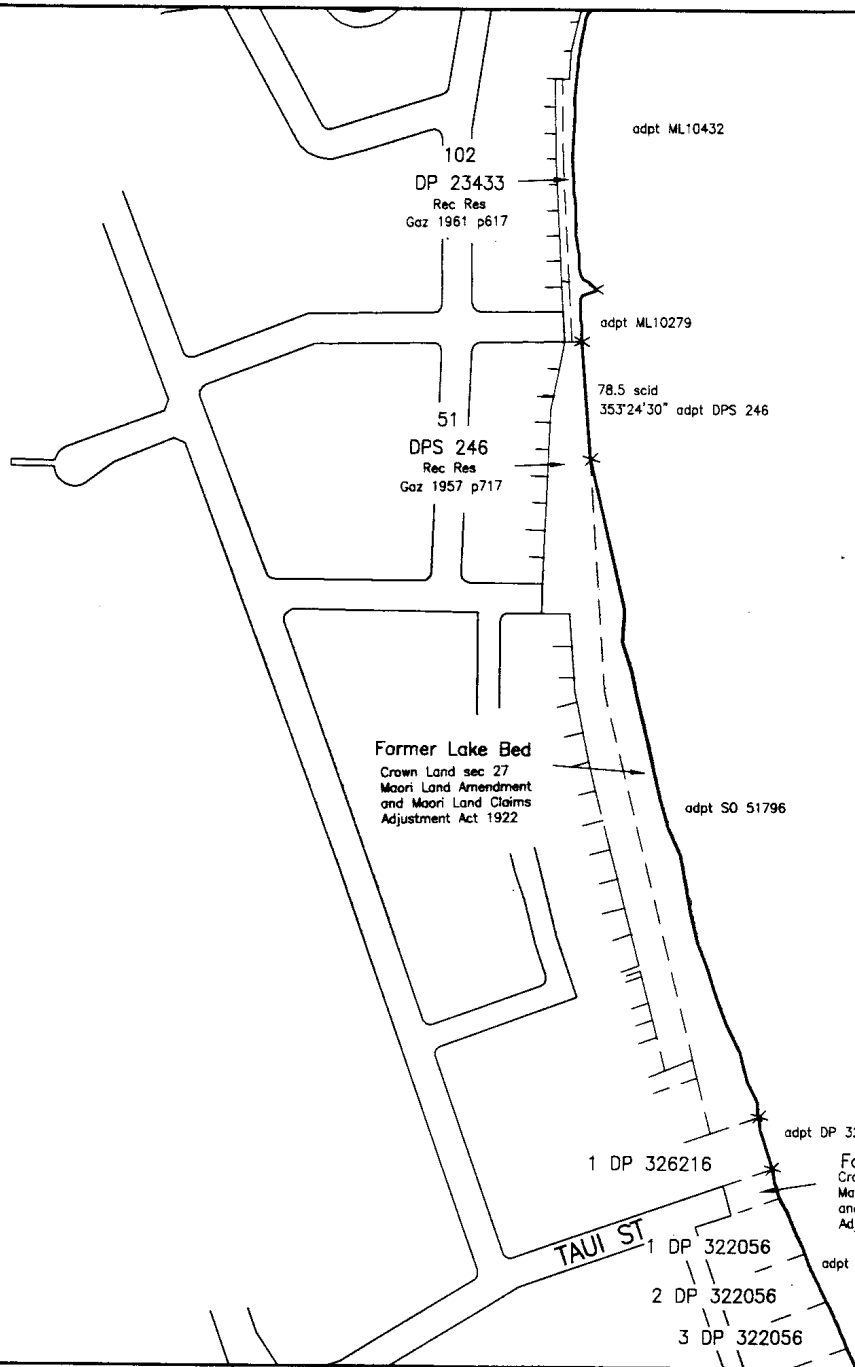

Sec 1
(Lower Stratum)
Lake Rotorua



Approved as to Survey by
Land Information N.Z. on 12.11.2004
Deposited by Land Information N.Z.
on

Sht 11 of 26

Approvals	
CLASS OF SURVEY : III	
Total Area	
Comprised in	
<p>I, Michael Patrick Flaherty, being a person entitled to practise as a Licensed Cadastral Surveyor, certify that: (a) The Surveys to which this dataset relates are accurate, and were undertaken by me or under my direction in accordance with the Cadastral Survey Act 2002 and the Surveyor General's Rules for Cadastral Survey 2002/2: (b) This dataset is accurate and has been created in accordance with that Act and those Rules.</p>	
Signed at Rotorua	Date 13/10/04
Field Book.....p.....	Traverse Book.....p.....
Reference Plans.....
Examined.....	Correct.....
Approved as to Survey	
...../...../.....	Approving Surveyor
Deposited this.....day of.....20.....	
for Registrar-General of Land	
File Received 20-10-04 Instructions	SO 338985

LAND DISTRICT SOUTH AUCKLAND
SURVEY BLK. & DIST.
NZMS 261 Sht RECORD MAP No

Section 1

TERRITORIAL AUTHORITY ROTORUA DISTRICT
Surveyed by Flaherty Survey & Mapping Ltd
Scale: 1: 2500 Date: JULY 2004

JTGC



Approvals

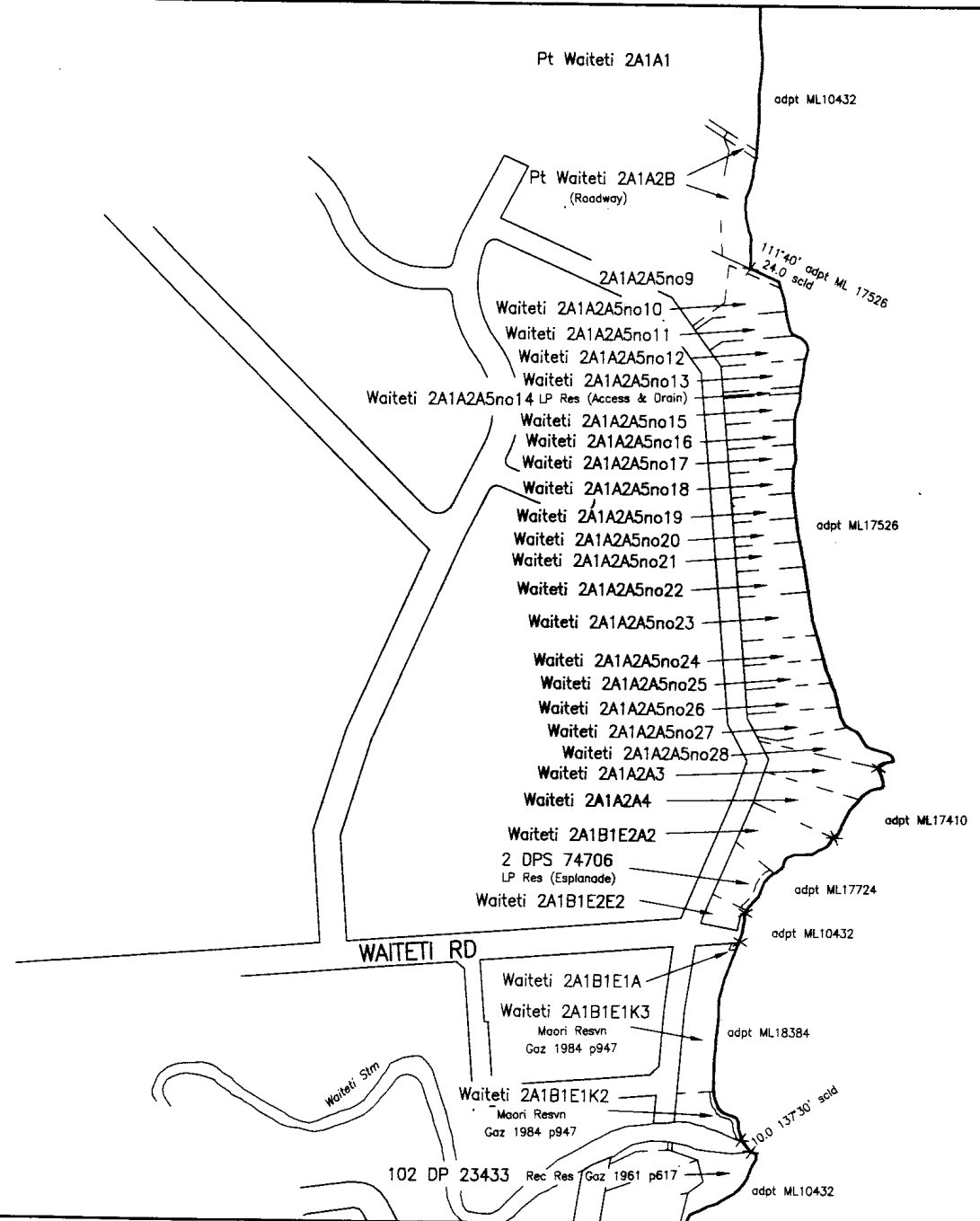

Sec 1
(Lower Stratum)
Lake Rotorua

CLASS OF SURVEY : III

Total Area

Comprised in

I, Michael Patrick Flaherty, being a person entitled to practise as a Licensed Cadastral Surveyor, certify that: (a) The Surveys to which this dataset relates are accurate, and were undertaken by me or under my direction in accordance with the Cadastral Survey Act 2002 and the Surveyor General's Rules for Cadastral Survey 2002/2; (b) This dataset is accurate and has been created in accordance with that Act and those Rules.

Signed at Rotorua *[Signature]* Date 13/10/04

Field Book.....p..... Traverse Book.....p.....
Reference Plans.....
Examined..... Correct.....

Approved as to Survey

...../...../..... Approving Surveyor

Deposited this.....day of.....20.....

for Registrar-General of Land

File Received 20-10-04 Instructions

SO 338985

Approved as to Survey by
Land Information N.Z. on 13.11.2004
Deposited by Land Information N.Z.
on

Sht 12 of 26

LAND DISTRICT SOUTH AUCKLAND
SURVEY BLK. & DIST.
NZMS 261 Sht RECORD MAP No

Section 1

TERRITORIAL AUTHORITY ROTORUA DISTRICT
Surveyed by Flaherty Survey & Mapping Ltd
Scale: 1: 2500 Date: JULY 2004

JTGC

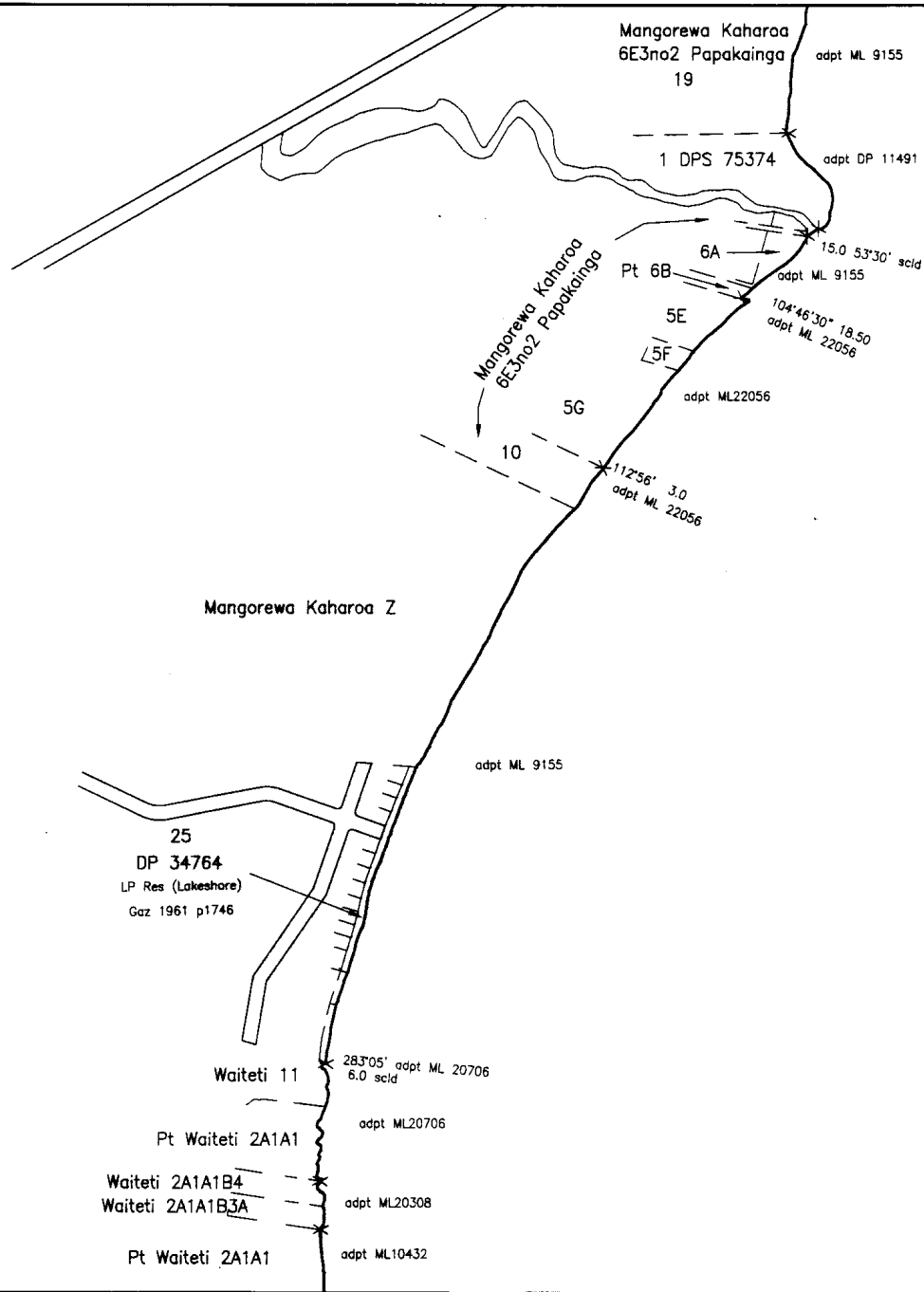

Sec 1
(Lower Stratum)
Lake Rotorua

Approved as to Survey by
Land Information N.Z. on 13/11/2004
Deposited by Land Information N.Z.
on

Sht 13 of 26

Approvals	
CLASS OF SURVEY : III	
Total Area	
Comprised in	
I, Michael Patrick Flaherty, being a person entitled to practise as a Licensed Cadastral Surveyor, certify that: (a) The Surveys to which this dataset relates are accurate, and were undertaken by me or under my direction in accordance with the Cadastral Survey Act 2002 and the Surveyor General's Rules for Cadastral Survey 2002/2; (b) This dataset is accurate and has been created in accordance with that Act and those Rules.	
Signed at Rotorua	<i>[Signature]</i> Date 13/10/04
Field Book.....p.....	Traverse Book.....p.....
Reference Plans.....
Examined.....	Correct.....
Approved as to Survey	
...../...../.....	Approving Surveyor
Deposited this.....day of.....20....	
for Registrar-General of Land	
File Received 20-10-04 Instructions	SO 338985

LAND DISTRICT SOUTH AUCKLAND
SURVEY BLK. & DIST.
NZMS 261 Sht RECORD MAP No

Section 1

TERRITORIAL AUTHORITY ROTORUA DISTRICT
Surveyed by Flaherty Survey & Mapping Ltd.
Scale: 1: 5000 Date: JULY 2004

JTGC

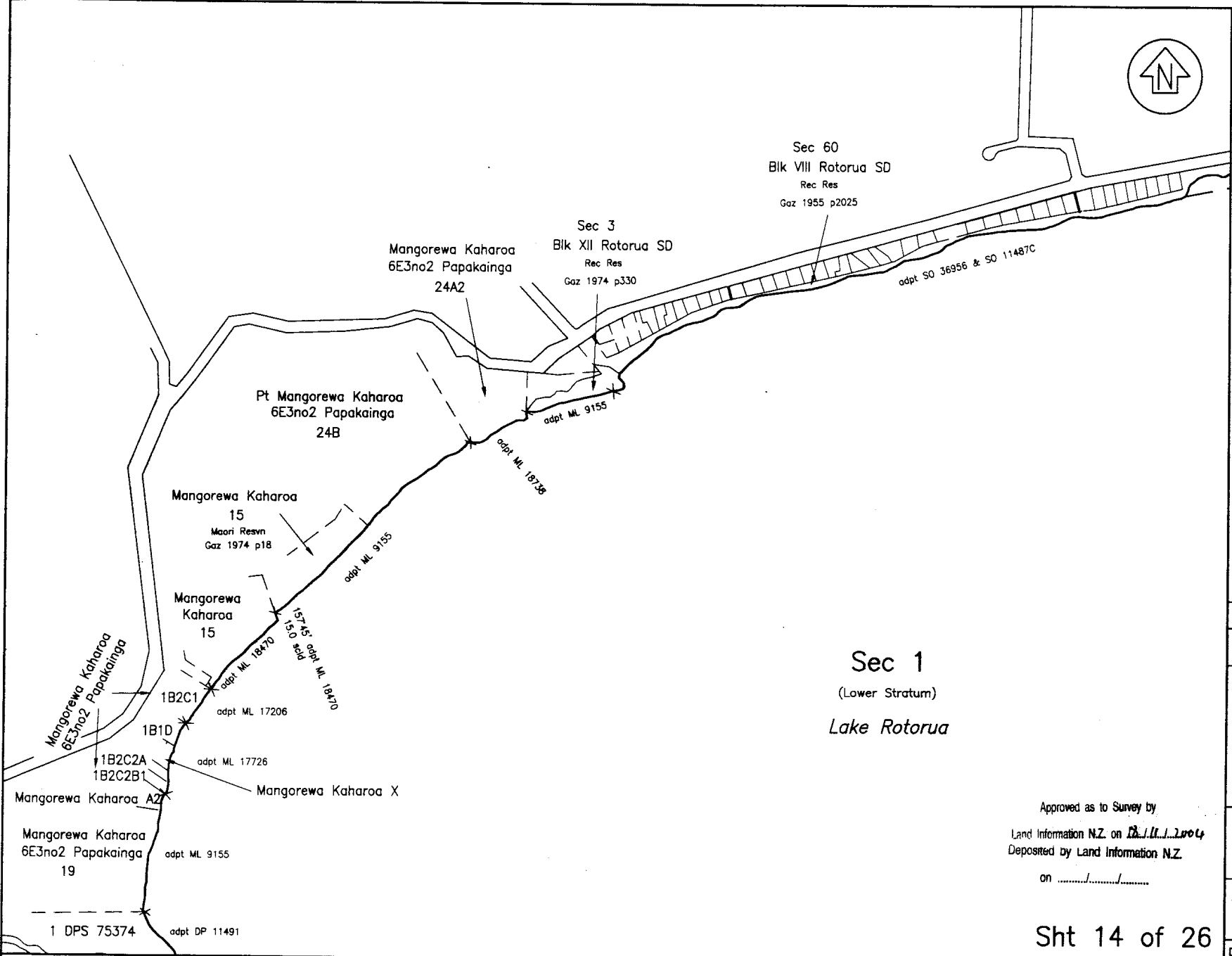

Approvals
CLASS OF SURVEY : III

Sec 1
(Lower Stratum)
Lake Rotorua

Total Area
Comprised in
I, Michael Patrick Flaherty, being a person entitled to practise as a Licensed Cadastral Surveyor, certify that: (a) The Surveys to which this dataset relates are accurate, and were undertaken by me or under my direction in accordance with the Cadastral Survey Act 2002 and the Surveyor General's Rules for Cadastral Survey 2002/2; (b) This dataset is accurate and has been created in accordance with that Act and those Rules.
Signed at Rotorua <i>Michael Patrick Flaherty</i> Date 13/10/04
Field Book.....p..... Traverse Book.....p.....
Reference Plans.....
Examined..... Correct.....

Approved as to Survey by
Land Information N.Z. on 12/11/2004
Deposited by Land Information N.Z.
on

Approved as to Survey
...../...../..... Approving Surveyor
Deposited this..... day of..... 20.....
..... for Registrar-General of Land
File Received 20-10-04 Instructions
SO 338985

LAND DISTRICT SOUTH AUCKLAND
SURVEY BLK. & DIST.
NZMS 261 Sht RECORD MAP No

Section 1

TERRITORIAL AUTHORITY ROTORUA DISTRICT
Surveyed by Flaherty Survey & Mapping Ltd
Scale: 1: 5000 Date: JULY 2004

JTGC

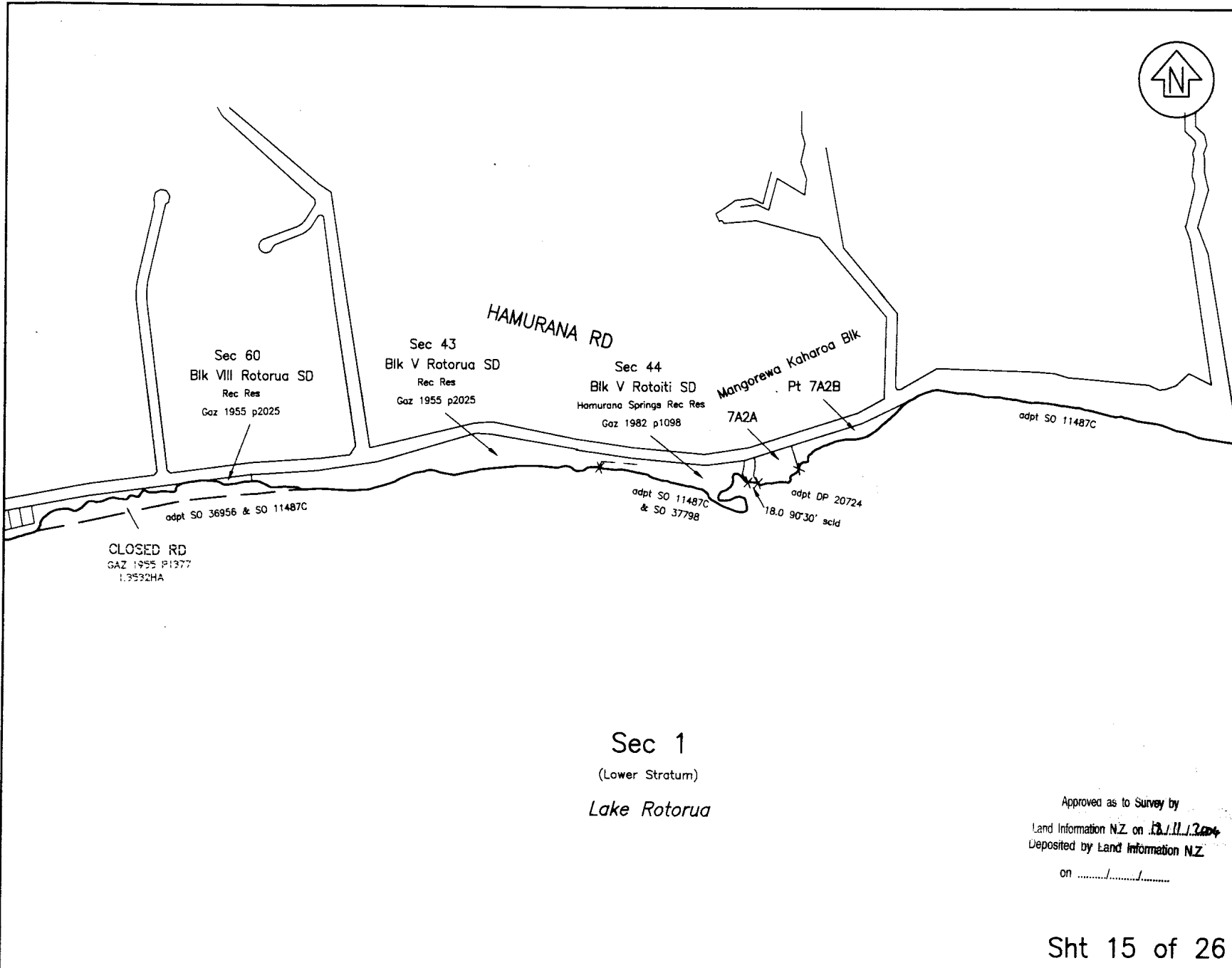

Approvals

CLASS OF SURVEY : III

Total Area

Comprised in

I, Michael Patrick Flaherty, being a person entitled to practise as a Licensed Cadastral Surveyor, certify that:

(a) The Surveys to which this dataset relates are accurate, and were undertaken by me or under my direction in accordance with the Cadastral Survey Act 2002 and the Surveyor General's Rules for Cadastral Survey 2002/2.

(b) This dataset is accurate and has been created in accordance with that Act and those Rules.

Signed at Rotorua *[Signature]* Date 13/10/04

Field Book.....p..... Traverse Book.....p.....

Reference Plans.....

Examined..... Correct.....

Approved as to Survey

...../...../..... **Approving Surveyor**

Deposited this.....day of.....20.....

.....
for Registrar-General of Land

File
Received 20-10-04
Instructions

SO 338985

Approved as to Survey by
Land Information NZ on 13/11/04
Deposited by Land Information NZ
on

Sht 15 of 26

LAND DISTRICT SOUTH AUCKLAND
SURVEY BLK. & DIST.
NZMS 261 Sht RECORD MAP No

Section 1

TERRITORIAL AUTHORITY ROTORUA DISTRICT
Surveyed by Flaherty Survey & Mapping Ltd
Scale: 1: 5000 Date: JULY 2004

JTGC

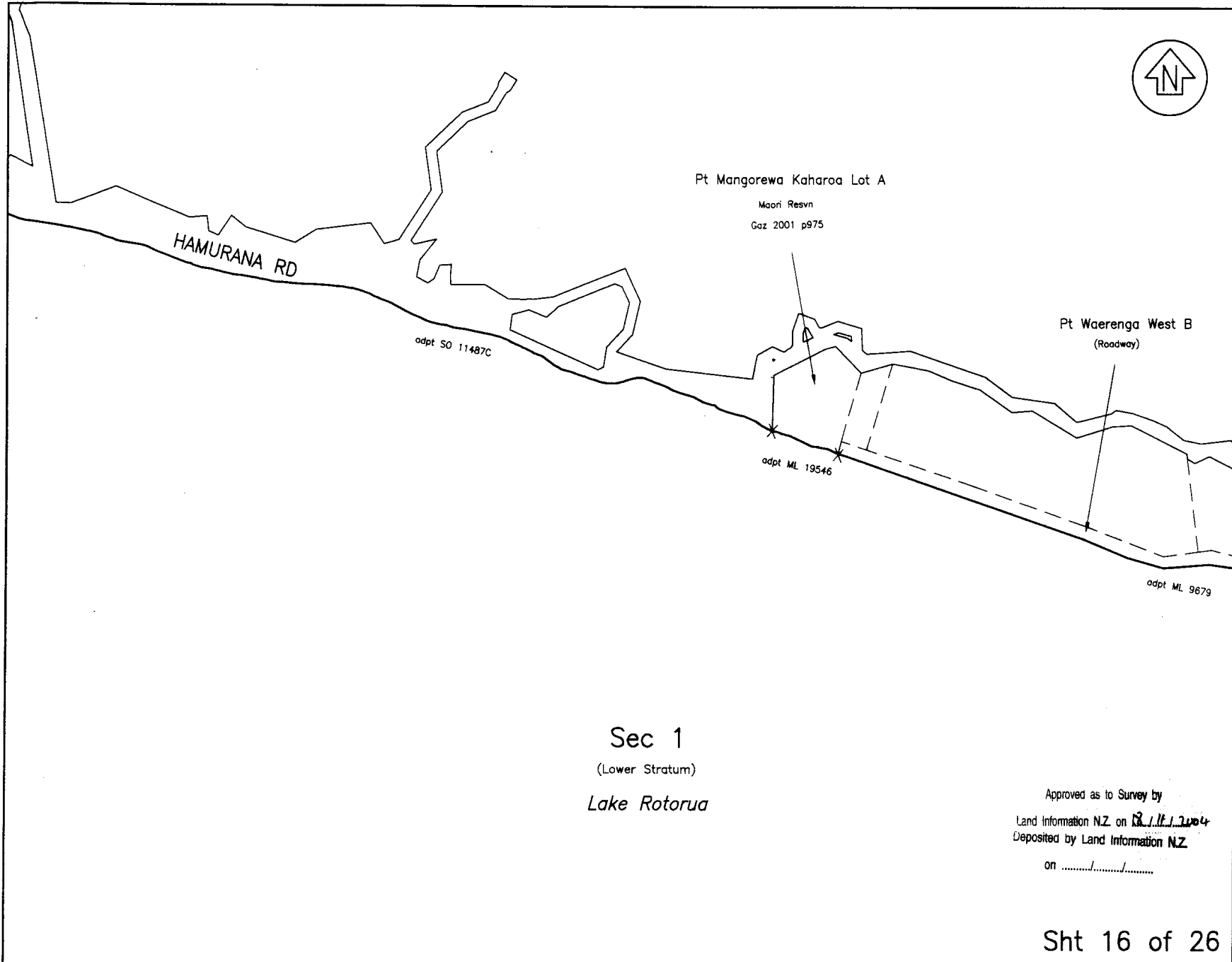

Sec 1
(Lower Stratum)
Lake Rotorua

Approved as to Survey by
Land Information N.Z. on 12/11/2004
Deposited by Land Information N.Z.
on

Sht 16 of 26

Approvals	
CLASS OF SURVEY : III	
Total Area	
Comprised in	
<p>I, Michael Patrick Flaherty, being a person entitled to practise as a Licensed Cadastral Surveyor, certify that: (a) The Surveys to which this dataset relates are accurate, and were undertaken by me or under my direction in accordance with the Cadastral Survey Act 2002 and the Surveyor General's Rules for Cadastral Survey 2002/2; (b) This dataset is accurate and has been created in accordance with that Act and those Rules.</p>	
Signed at Rotorua	Date 13/10/04
Field Book.....p.....	Traverse Book.....p.....
Reference Plans.....
Examined.....	Correct.....
Approved as to Survey	
...../...../..... Approving Surveyor	
Deposited this.....day of.....20.....	
for Registrar-General of Land	
File Received 20-10-04 Instructions	SO 338985

LAND DISTRICT SOUTH AUCKLAND
SURVEY BLK. & DIST.
NZMS 261 Sht RECORD MAP No

Section 1

TERRITORIAL AUTHORITY ROTORUA DISTRICT
Surveyed by Flaherty Survey & Mapping Ltd
Scale: 1: 5000 Date: JULY 2004

JTGC

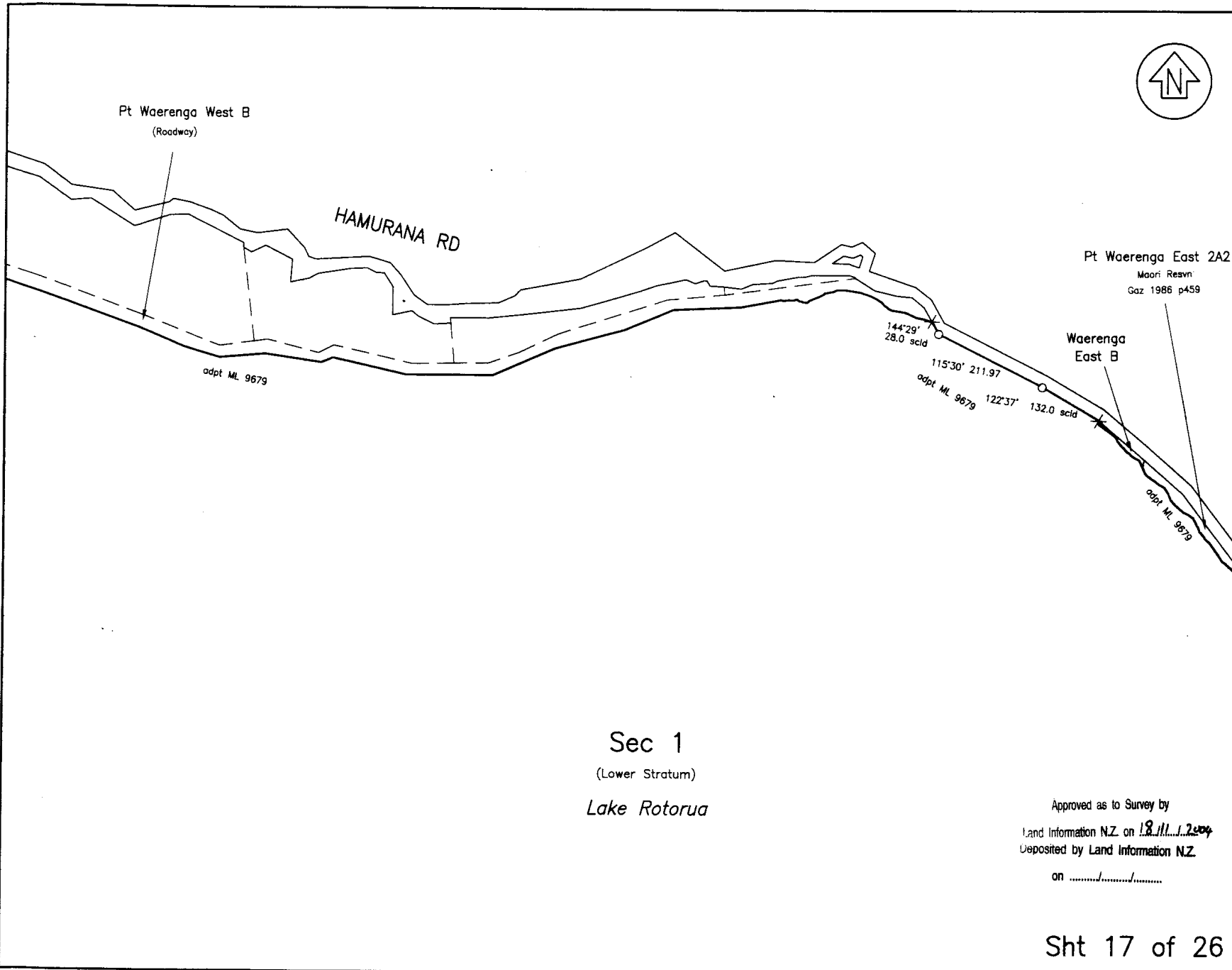

Approvals

CLASS OF SURVEY : III

Total Area
Comprised in

I, Michael Patrick Flaherty, being a person entitled to practise as a Licensed Cadastral Surveyor, certify that:
 (a) The Surveys to which this dataset relates are accurate, and were undertaken by me or under my direction in accordance with the Cadastral Survey Act 2002 and the Surveyor General's Rules for Cadastral Survey 2002/2;
 (b) This dataset is accurate and has been created in accordance with that Act and those Rules.

Signed at Rotorua *[Signature]* Date 13/10/04

Field Book.....p..... Traverse Book.....p.....
 Reference Plans.....
 Examined..... Correct.....

Approved as to Survey
/...../..... **Approving Surveyor**

Deposited this.....day of.....20.....
 for Registrar—General of Land

Sec 1
 (Lower Stratum)
 Lake Rotorua

Approved as to Survey by
 Land Information NZ on 18/11/2004
 Deposited by Land Information NZ
 on

Sht 17 of 26

LAND DISTRICT SOUTH AUCKLAND
 SURVEY BLK. & DIST.
 NZMS 261 Sht RECORD MAP No

Section 1

TERRITORIAL AUTHORITY ROTORUA DISTRICT
 Surveyed by Flaherty Survey & Mapping Ltd
 Scale: 1: 5000 Date: JULY 2004

File
 Received 20-10-04 Instructions
 SO 338985

JTGC



Approvals

CLASS OF SURVEY : III

Total Area

Comprised in

I, Michael Patrick Flaherty, being a person entitled to practise as a Licensed Cadastral Surveyor, certify that:
(a) The Surveys to which this dataset relates are accurate, and were undertaken by me or under my direction in accordance with the Cadastral Survey Act 2002 and the Surveyor General's Rules for Cadastral Survey 2002/2;
(b) This dataset is accurate and has been created in accordance with that Act and those Rules.

Signed at Rotorua ... *[Signature]* Date *13/10/04*

Field Book.....p..... Traverse Book.....p.....

Reference Plans.....

Examined..... Correct.....

Approved as to Survey by Land Information NZ on *18.11.2004*

Deposited by Land Information NZ on

File Received *20-10-04* Instructions

SO 338985

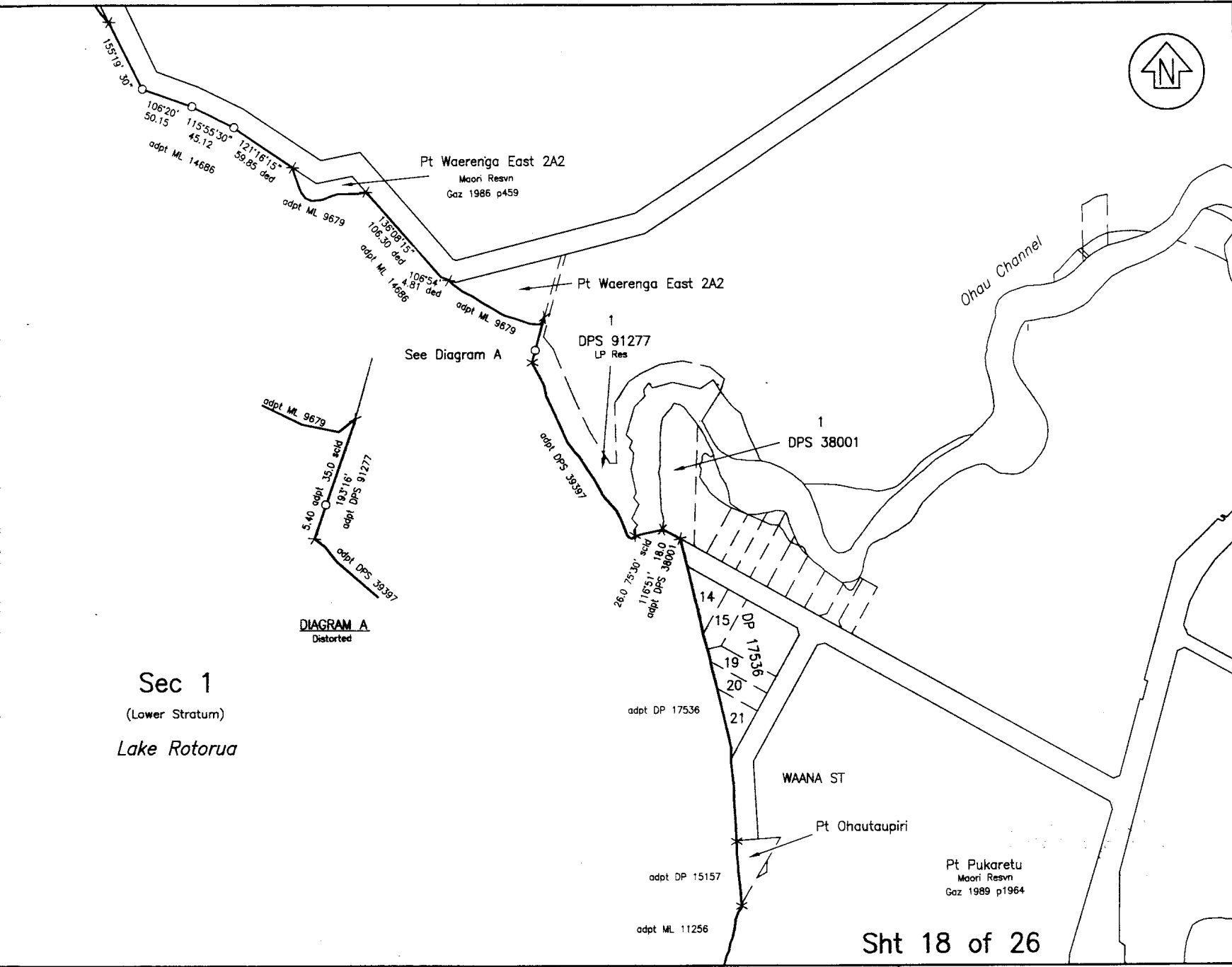

DIAGRAM A Distorted

Sec 1
(Lower Stratum)
Lake Rotorua

Sht 18 of 26

LAND DISTRICT SOUTH AUCKLAND
SURVEY BLK. & DIST.
NZMS 261 Sht RECORD MAP No

Section 1

TERRITORIAL AUTHORITY ROTORUA DISTRICT
Surveyed by Flaherty Survey & Mapping Ltd
Scale: 1: 2500 Date: JULY 2004

JTGC



Pt Pukaretu
Maori Resvn
Gaz 1989 p1964

Pt Whakapoungakau 1B1

Pt Whakapoungakau 1B2

adpt ML 11256

Pt Whakapoungakau 1B3E1

Pt Whakapoungakau 1B3E2

Pt Whakapoungakau 1B3F

27°01'30" 7.0 scld
adpt SO 19962
A

Crown Land
Res from Sale (Marginal Strip)

Sec 1
(Lower Stratum)
Lake Rotorua

Approvals

CLASS OF SURVEY : III

Total Area

Comprised in

I, Michael Patrick Fiherty, being a person entitled to practise as a Licensed Cadastral Surveyor, certify that:
(a) The Surveys to which this dataset relates are accurate, and were undertaken by me or under my direction in accordance with the Cadastral Survey Act 2002 and the Surveyor General's Rules for Cadastral Survey 2002/2;
(b) This dataset is accurate and has been created in accordance with that Act and those Rules.

Signed at Rotorua *[Signature]* Date 13/10/04

Field Book.....p..... Traverse Book.....p.....
Reference Plans.....

Examined..... Correct.....

Approved as to Survey

...../...../..... Approving Surveyor

Deposited this.....day of.....20.....

for Registrar-General of Land

File
Received 20-10-04
Instructions

SO 338985

Approved as to Survey by

Land Information N.Z. on 13.11.2004
Deposited by Land Information N.Z.

on

Sht 19 of 26

LAND DISTRICT SOUTH AUCKLAND
SURVEY BLK. & DIST.
NZMS 261 Sht RECORD MAP No

Section 1

TERRITORIAL AUTHORITY ROTORUA DISTRICT
Surveyed by Fiherty Survey & Mapping Ltd
Scale: 1: 5000 Date: JULY 2004

JTGC

Sec 1
(Lower Stratum)
Lake Rotorua

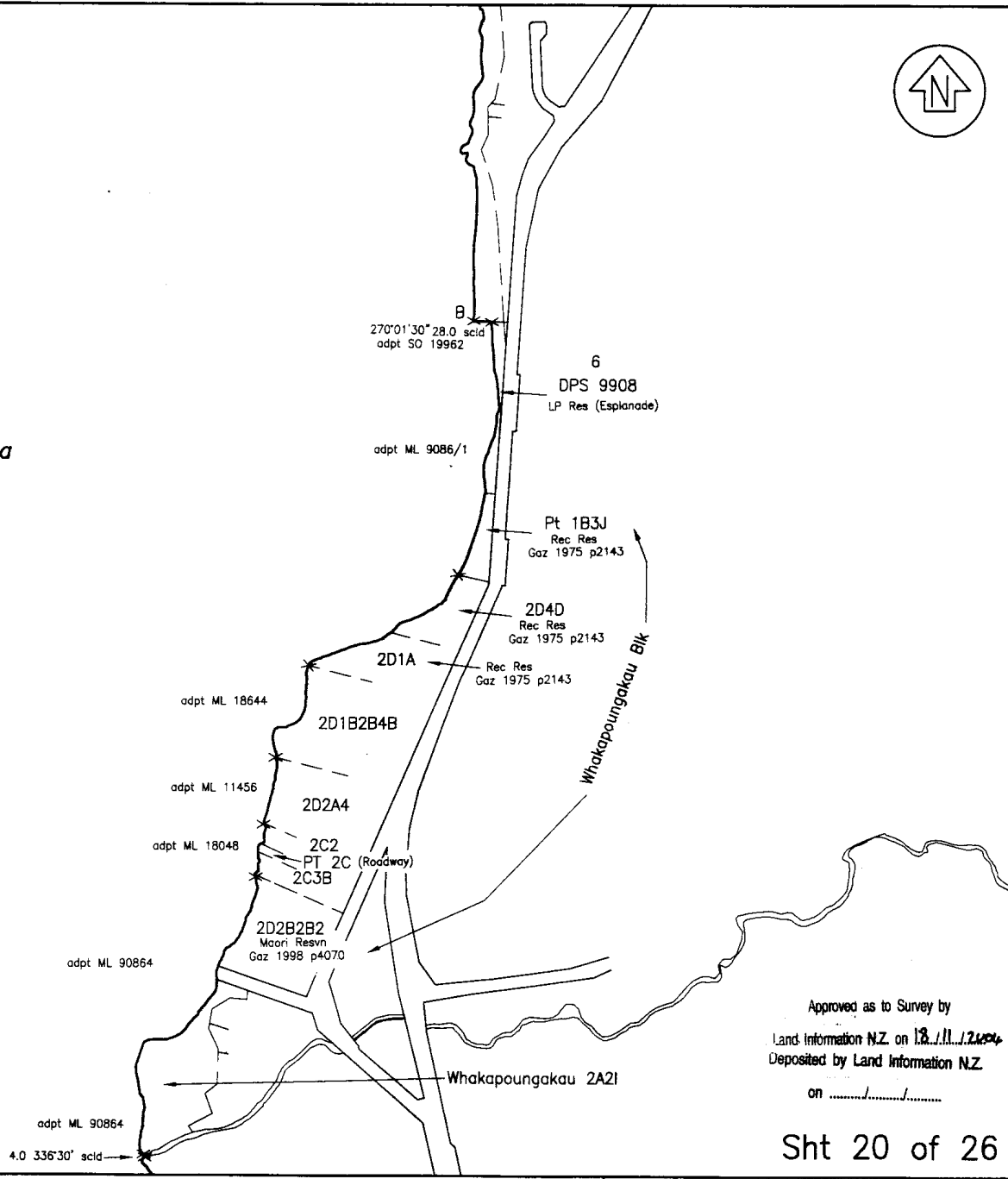

Approvals

CLASS OF SURVEY : III

Total Area

Comprised in

I, Michael Patrick Flaherty, being a person entitled to practise as a Licensed Cadastral Surveyor, certify that:
(a) The Surveys to which this dataset relates are accurate, and were undertaken by me or under my direction in accordance with the Cadastral Survey Act 2002 and the Surveyor General's Rules for Cadastral Survey 2002/2;
(b) This dataset is accurate and has been created in accordance with that Act and those Rules.

Signed at Rotorua *[Signature]* Date 13/10/04

Field Book.....p..... Traverse Book.....p.....
Reference Plans.....
Examined..... Correct.....

Approved as to Survey

..... Approving Surveyor

Deposited this.....day of.....20.....

for Registrar-General of Land

File Received 20-10-04 Instructions

SO 338985

Approved as to Survey by
Land Information N.Z. on 18.11.2004
Deposited by Land Information N.Z.
on

Sht 20 of 26

LAND DISTRICT SOUTH AUCKLAND
SURVEY BLK. & DIST.
NZMS 261 Sht RECORD MAP No

Section 1

TERRITORIAL AUTHORITY ROTORUA DISTRICT
Surveyed by Flaherty Survey & Mapping Ltd.
Scale: 1: 5000 Date: JULY 2004

JTC

Sec 1
(Lower Stratum)
Lake Rotorua

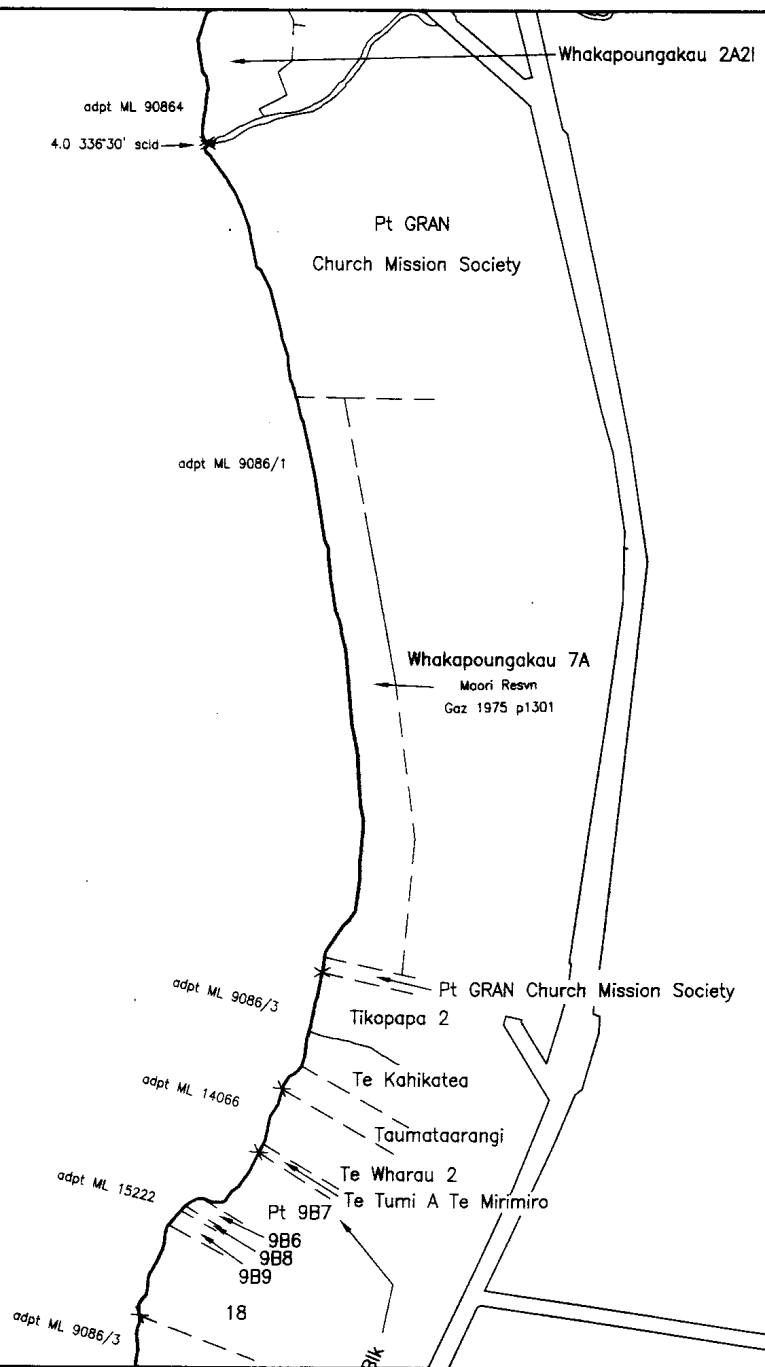

Approvals

CLASS OF SURVEY : III

Total Area
Comprised in

I, Michael Patrick Flaherty, being a person entitled to practise as a Licensed Cadastral Surveyor, certify that:
(a) The Surveys to which this dataset relates are accurate, and were undertaken by me or under my direction in accordance with the Cadastral Survey Act 2002 and the Surveyor General's Rules for Cadastral Survey 2002/2;
(b) This dataset is accurate and has been created in accordance with that Act and those Rules.

Signed at Rotorua *[Signature]* Date 13/10/04

Field Book.....p..... Traverse Book.....p.....
Reference Plans.....
Examined..... Correct.....

Approved as to Survey
.....
Approving Surveyor
.....
Deposited this.....**day of**.....**20**.....
.....
for Registrar-General of Land

Approved as to Survey by
Land Information N.Z. on 18/10/2004
Deposited by Land Information N.Z.
on

Sht 21 of 26

LAND DISTRICT SOUTH AUCKLAND
SURVEY BLK. & DIST.
NZMS 261 Sht RECORD MAP No

Section 1

TERRITORIAL AUTHORITY ROTORUA DISTRICT
Surveyed by Flaherty Survey & Mapping Ltd
Scale: 1: 5000 Date: JULY 2004
JTGC

File
Received 20-10-04
Instructions

SO 338985

Sec 1
(Lower Stratum)
Lake Rotorua

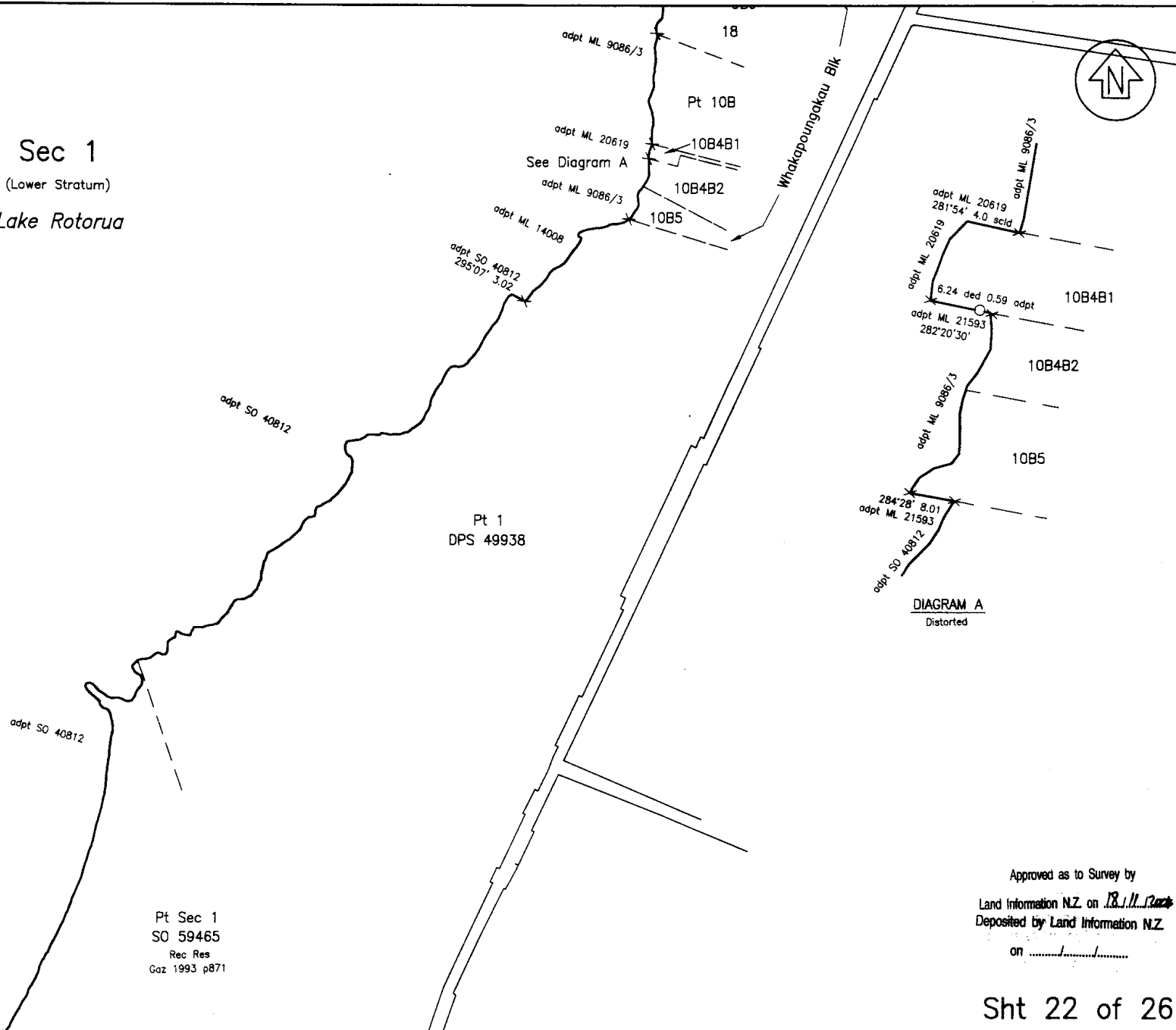

Pt Sec 1
SO 59465
Rec Res
Gaz 1993 p871

Approved as to Survey by
Land Information N.Z. on 13.11.2004
Deposited by Land Information N.Z.
on

Sht 22 of 26

Approvals	
CLASS OF SURVEY : III	
Total Area	
Comprised in	
<p>I, Michael Patrick Flaherty, being a person entitled to practise as a Licensed Cadastral Surveyor, certify that: (a) The Surveys to which this dataset relates are accurate, and were undertaken by me or under my direction in accordance with the Cadastral Survey Act 2002 and the Surveyor General's Rules for Cadastral Survey 2002/2; (b) This dataset is accurate and has been created in accordance with that Act and those Rules.</p>	
Signed at Rotorua <i>Flaherty</i> Date 13/10/04	
Field Book.....p.....	Traverse Book.....p.....
Reference Plans.....
Examined.....	Correct.....
Approved as to Survey	
...../...../.....	Approving Surveyor
Deposited this.....day of.....20.....	
for Registrar-General of Land	
File Received 20-10-04 Instructions	SO 338985

LAND DISTRICT SOUTH AUCKLAND
SURVEY BLK. & DIST.
NZMS 261 Sht RECORD MAP No

Section 1

TERRITORIAL AUTHORITY ROTORUA DISTRICT
Surveyed by Flaherty Survey & Mapping Ltd
Scale: 1: 5000 Date: JULY 2004

JTCC

Sec 1
(Lower Stratum)
Lake Rotorua

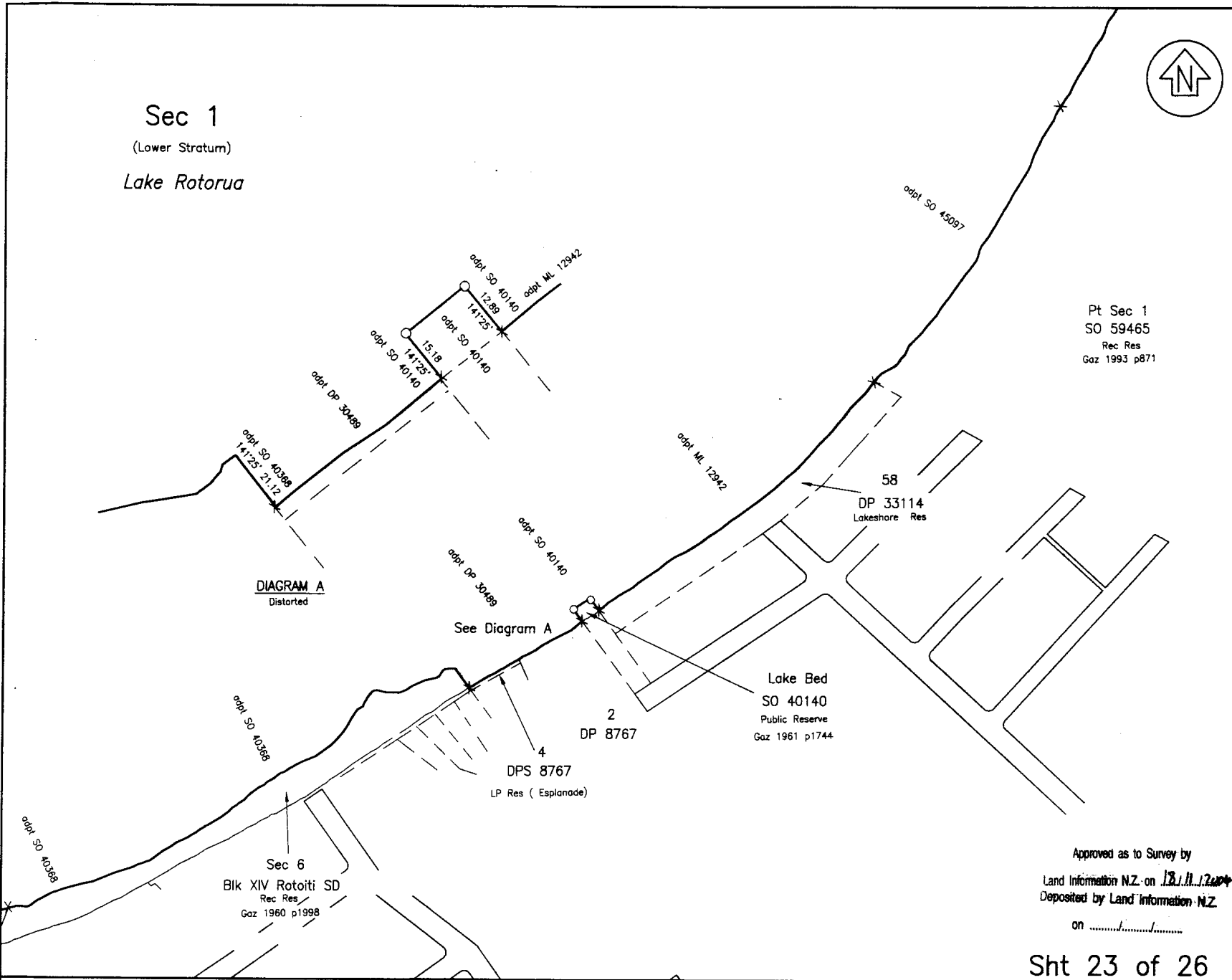

Approvals

CLASS OF SURVEY : III

Total Area

Comprised in

I, Michael Patrick Flaherty, being a person entitled to practise as a Licensed Cadastral Surveyor, certify that:
(a) The Surveys to which this dataset relates are accurate, and were undertaken by me or under my direction in accordance with the Cadastral Survey Act 2002 and the Surveyor General's Rules for Cadastral Survey 2002/2;
(b) This dataset is accurate and has been created in accordance with that Act and those Rules.

Signed at Rotorua Date 13/10/04

Field Book.....p..... Traverse Book.....p.....
Reference Plans.....
Examined..... Correct.....

Approved as to Survey

...../...../..... Approving Surveyor

Deposited this.....day of.....20....

for Registrar-General of Land

File Received 20-10-04 Instructions SO 338985

Approved as to Survey by
Land Information N.Z. on 13/10/2004
Deposited by Land Information N.Z.
on

Sht 23 of 26

LAND DISTRICT SOUTH AUCKLAND
SURVEY BLK. & DIST.
NZMS 261 Sht RECORD MAP No

Section 1

TERRITORIAL AUTHORITY ROTORUA DISTRICT
Surveyed by Flaherty Survey & Mapping Ltd
Scale: 1: 2500 Date: JULY 2004

JTC

Approvals

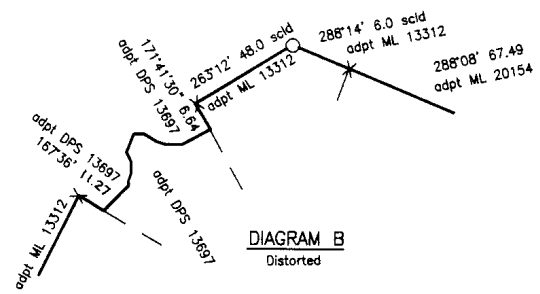
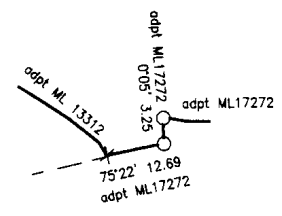

Sec 1
(Lower Stratum)
Lake Rotorua

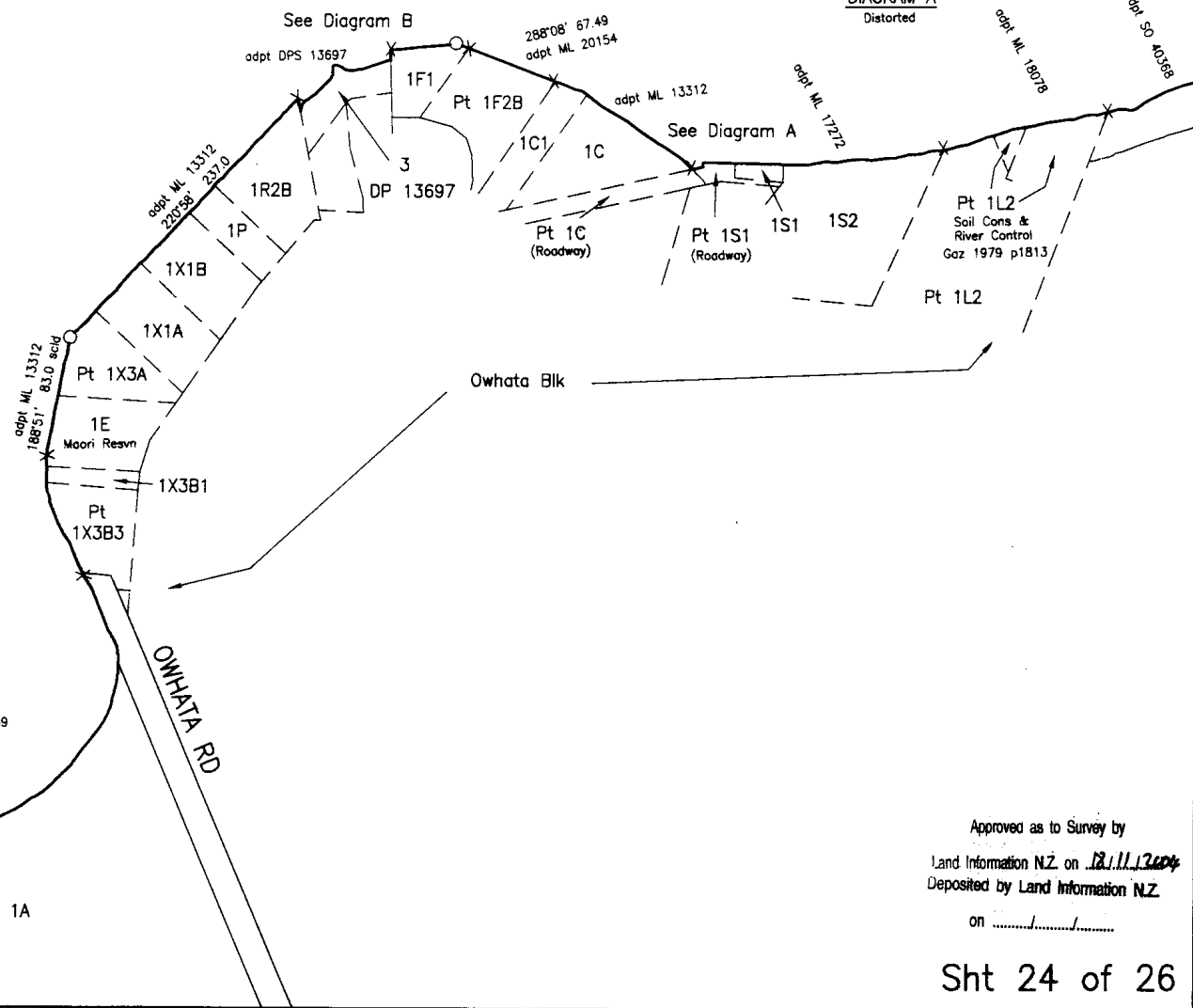

CLASS OF SURVEY : III

Total Area

Comprised in

I, Michael Patrick Flaherty, being a person entitled to practise as a Licensed Cadastral Surveyor, certify that:
(a) The Surveys to which this dataset relates are accurate, and were undertaken by me or under my direction in accordance with the Cadastral Survey Act 2002 and the Surveyor General's Rules for Cadastral Survey 2002/2;
(b) This dataset is accurate and has been created in accordance with that Act and those Rules.

Signed at Rotorua *[Signature]* Date 13/10/04

Field Book.....p..... Traverse Book.....p.....

Reference Plans.....
Examined..... Correct.....

Approved as to Survey

...../...../..... Approving Surveyor

Deposited this.....day of.....20...

for Registrar-General of Land

File Received 20-10-04 Instructions

SO 338985

Approved as to Survey by
Land Information NZ on 18/11/2004
Deposited by Land Information NZ
on

Sht 24 of 26

LAND DISTRICT SOUTH AUCKLAND
SURVEY BLK. & DIST.
NZMS 261 Sht RECORD MAP No

Section 1

TERRITORIAL AUTHORITY ROTORUA DISTRICT
Surveyed by Flaherty Survey & Mapping Ltd
Scale: 1: 2500 Date: JULY 2004

JTCC

Sec 1

(Lower Stratum)

Lake Rotorua



Approvals

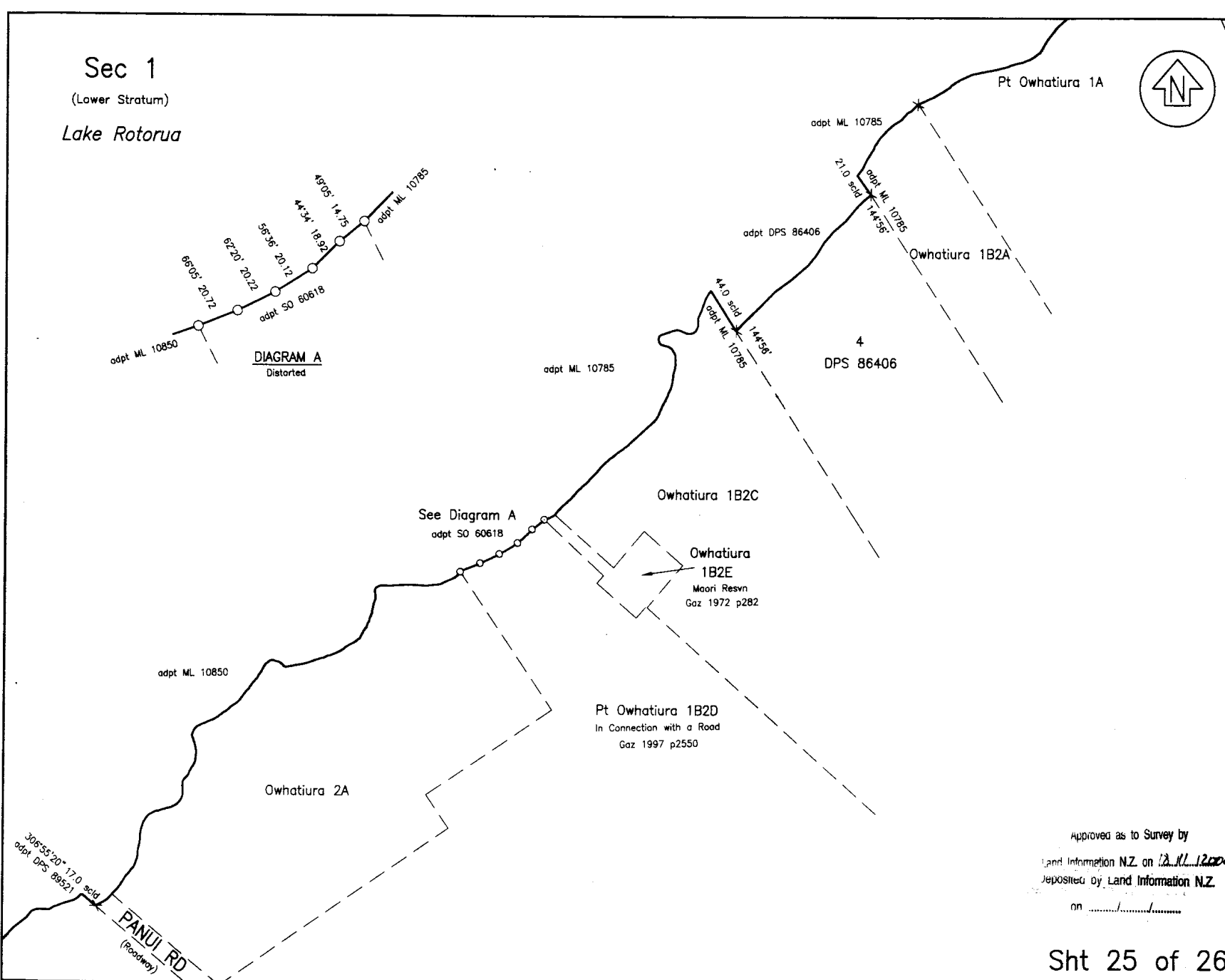
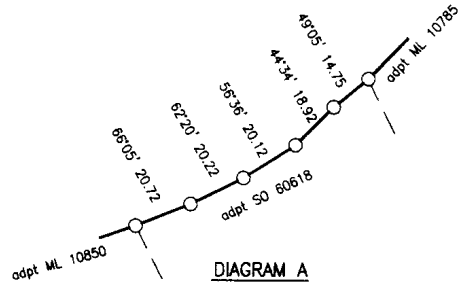

CLASS OF SURVEY : III

Total Area

Comprised in

I, Michael Patrick Flaherty, being a person entitled to practise as a Licensed Cadastral Surveyor, certify that:
 (a) The Surveys to which this dataset relates are accurate, and were undertaken by me or under my direction in accordance with the Cadastral Survey Act 2002 and the Surveyor General's Rules for Cadastral Survey 2002/2;
 (b) This dataset is accurate and has been created in accordance with that Act and those Rules.

Signed at Rotorua *[Signature]* Date 13/10/04

Field Book.....p..... Traverse Book.....p.....

Reference Plans.....

Examined..... Correct.....

Approved as to Survey by
 Land Information N.Z. on 12.11.2004
 Deposited by Land Information N.Z.
 on

Sht 25 of 26

Approved as to Survey

..... Approving Surveyor

Deposited this.....day of.....20...

..... for Registrar-General of Land

LAND DISTRICT SOUTH AUCKLAND
 SURVEY BLK. & DIST.
 NZMS 261 Sht RECORD MAP No

Section 1

TERRITORIAL AUTHORITY ROTORUA DISTRICT
 Surveyed by Flaherty Survey & Mapping Ltd
 Scale: 1: 2500 Date: JULY 2004

File Received 20-10-04 Instructions

SO 338985

JTGC

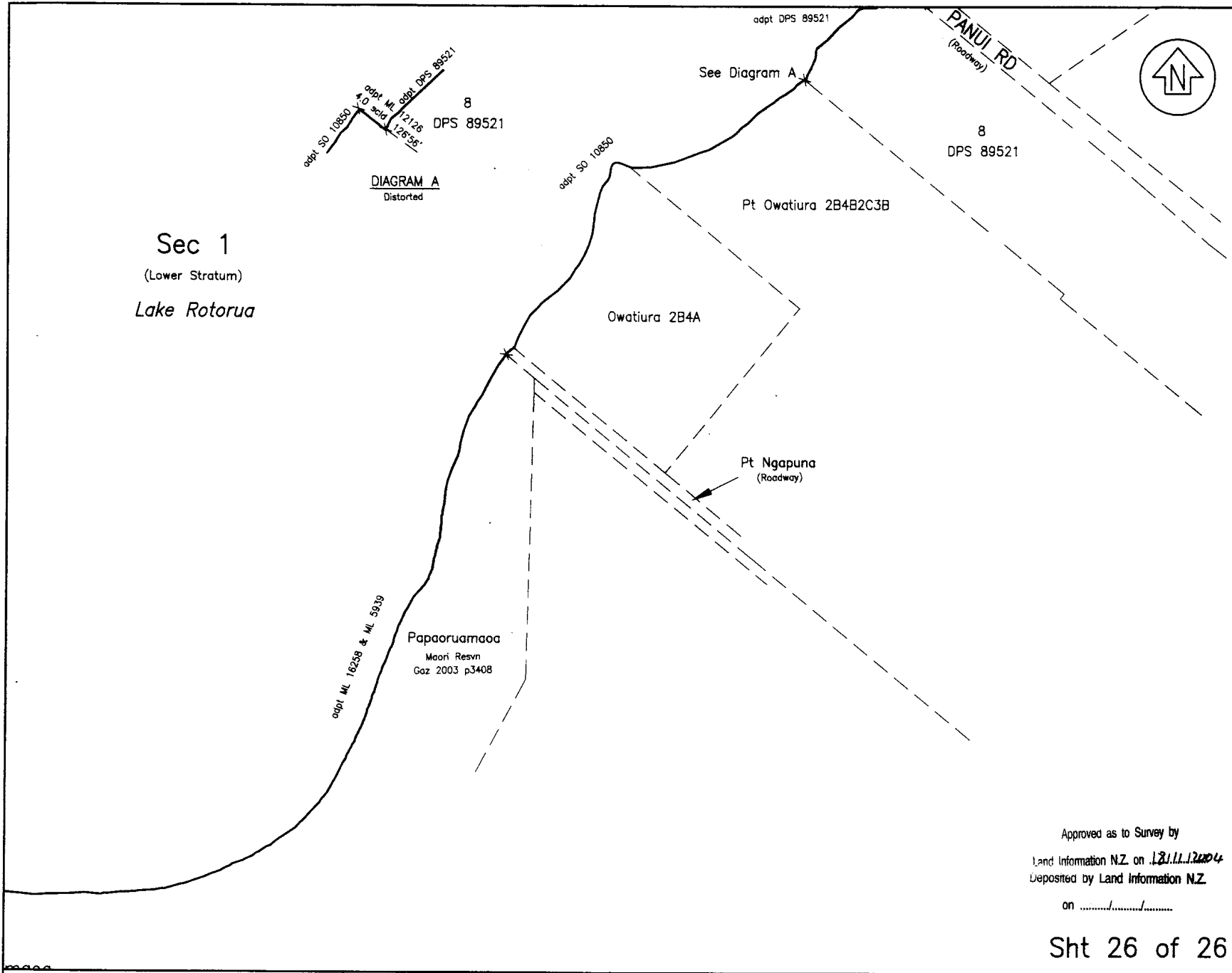

Approvals

CLASS OF SURVEY : III

Total Area
Comprised in

I, Michael Patrick Flaherty, being a person entitled to practise as a Licensed Cadastral Surveyor, certify that:
 (a) The Surveys to which this dataset relates are accurate, and were undertaken by me or under my direction in accordance with the Cadastral Survey Act 2002 and the Surveyor General's Rules for Cadastral Survey 2002/2;
 (b) This dataset is accurate and has been created in accordance with that Act and those Rules.

Signed at Rotorua Date 13/10/04

Field Book.....p..... Traverse Book.....p.....
 Reference Plans.....
 Examined..... Correct.....

Approved as to Survey
/...../..... **Approving Surveyor**

Deposited this.....day of.....20.....
 for Registrar-General of Land

File Received 20-10-04 Instructions
 SO 338985

Approved as to Survey by
 Land Information N.Z. on 13.11.2004
 Deposited by Land Information N.Z.
 on
 Sht 26 of 26

LAND DISTRICT SOUTH AUCKLAND
 SURVEY BLK. & DIST.
 NZMS 261 Sht RECORD MAP No

Section 1

TERRITORIAL AUTHORITY ROTORUA DISTRICT
 Surveyed by Flaherty Survey & Mapping td
 Scale: 1: 2500 Date: JULY 2004

JTGC