

Approvals

DATUM : GEODETIC 1949
BOP CIRCUIT COORDINATES
ORIGIN : MAKETU
700,000mN 300,000mE

LAND TO BE USED FOR TREATY SETTLEMENT

Shown	Description	Comprised in	Area
Sec 1	Bed of Lake Okataina Pt's Okataina 3,5 & 6B Blks	Crown Land sec 27 Maori Land Amendment and Maori Land Claims Adjustment Act 1922 Scenic Reserve Gaz 1982 p1455	1067.8400ha

Lake boundaries shown, A-B, C-D, E-F, & the Island have been digitised from Rotorua District Council's Orthophotos 2001

Section 1 has been defined on the understanding that Treaty settlement legislation will exempt it from the provisions of Section 11 and Part X of the Resource Management Act 1991 and Part IVA Conservation Act 1987.

Natural boundaries are subject to the normal common law rules of accretion and erosion.

Stratum Parcel:
The upper limit of Section 1 is the bed of Lake Okataina

Island shown hereon is excluded from Section 1

CLASS OF SURVEY : III

Total Area 1067.8400 ha

Comprised in Scenic Reserve Gaz 1982 p1455
Crown Land sec 27 Maori Land Amendment and Maori Land Claims Adjustment Act 1922

I, Michael Patrick Flaherty, being a person entitled to practise as a Licensed Cadastral Surveyor, certify that:
(a) The Surveys to which this dataset relates are accurate, and were undertaken by me or under my direction in accordance with the Cadastral Survey Act 2002 and the Surveyor General's Rules for Cadastral Survey 2002/2;
(b) This dataset is accurate and has been created in accordance with that Act and those Rules.

Signed at Rotorua *[Signature]* Date 13/10/04

Field Book.....p..... Traverse Book.....p.....
Reference Plans...ML 14622 SO 24932.....
Examined..... Correct.....

Approved as to Survey
...../...../..... Approving Surveyor

Deposited this.....day of.....20.....

for Registrar-General of Land

File Received 20-10-04 Instructions SO 338989

LAND DISTRICT SOUTH AUCKLAND
NZMS 261 Sht RECORD MAP No

Section 1

TERRITORIAL AUTHORITY ROTORUA DISTRICT
Surveyed by Flaherty Survey and Mapping Ltd
Scale: 1: 20000 Date: JULY 2004

JTGC

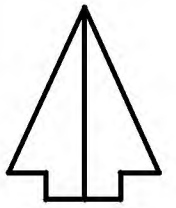
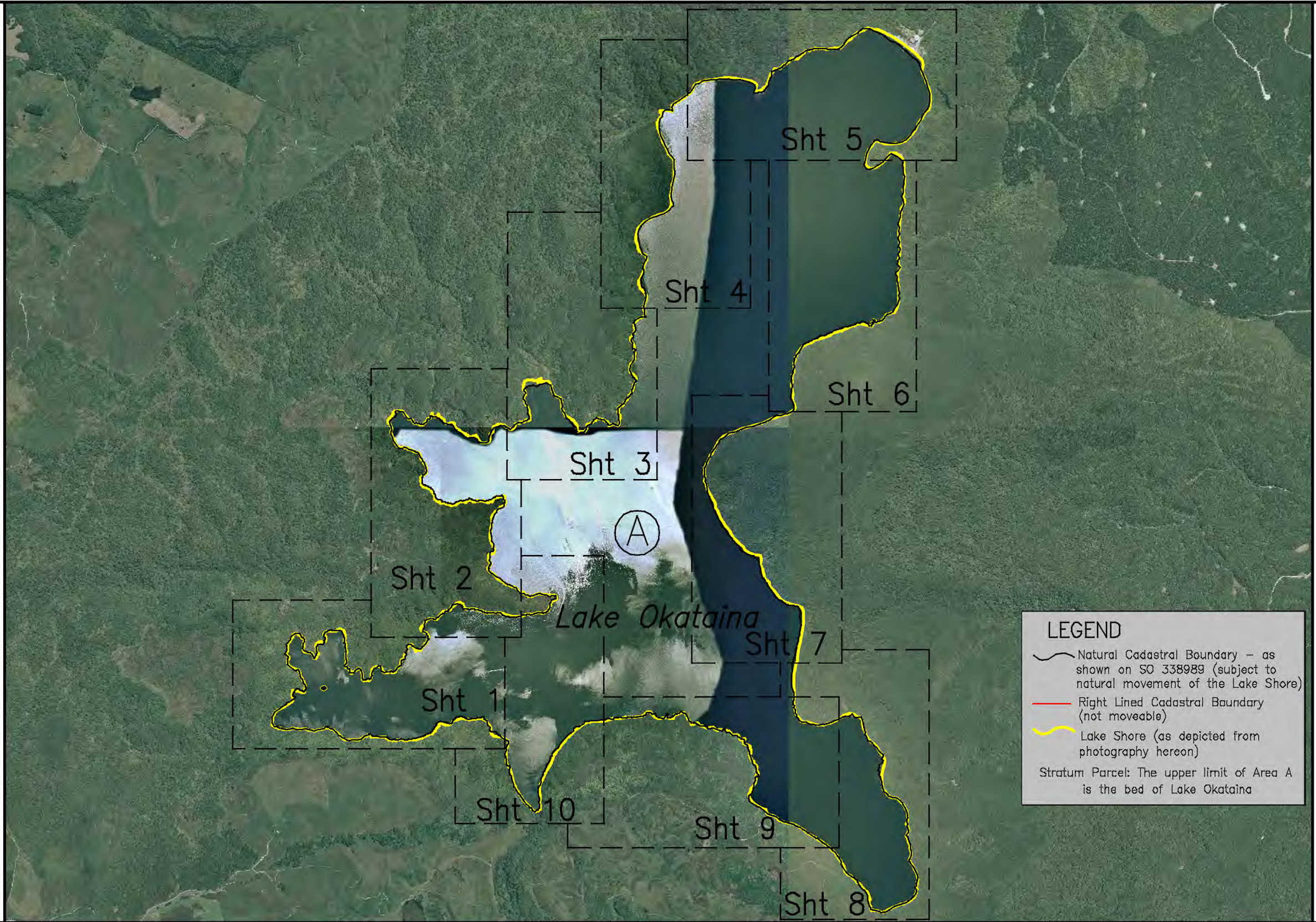

South Auckland Land District
 Territorial Authority :
 Rotorua District
 Date of Photography 2001
 Boundaries are Indicative Only

 John Taris Graphics Consultancy
 & Flaherty Survey & Mapping Ltd

Bed of Lake Okataina
 (Shown A hereon containing 1067.8400ha more or less being Sec 1 SO 338989)

Area referred to in the Deed of Settlement between
 Te Arawa and the Crown

Approved as to Boundaries:
Roku Mihinui October 2004
 For and on behalf of Te Arawa
Kay Harrison October 2004
 For and on behalf of the Crown

INDEX SO 340314



Bed of Lake Okataina

(Shown A hereon containing 1067.8400ha more or less being Sec 1 SO 338989)

Area referred to in the Deed of Settlement between
Te Arawa and the Crown

Approved as to Boundaries:

Roku Mihinui October 2004
For and on behalf of Te Arawa

Kay Harrison October 2004
For and on behalf of the Crown

1 of 10

SO 340314





South Auckland Land District
Territorial Authority :
Rotorua District
Date of Photography 2001
Boundaries are Indicative Only

John Taris Graphics Consultancy
& Flaherty Survey & Mapping Ltd



LEGEND

-  Natural Cadastral Boundary – as shown on SO 338989 (subject to natural movement of the Lake Shore)
-  Right Lined Cadastral Boundary (not moveable)
-  Lake Shore (as depicted from photography hereon)

Stratum Parcel: The upper limit of Area A is the bed of Lake Okataina

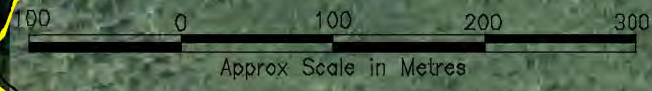

South Auckland Land District
 Territorial Authority :
 Rotorua District
 Date of Photography 2001
 Boundaries are Indicative Only

 John Taris Graphics Consultancy
 & Flaherty Survey & Mapping Ltd

Bed of Lake Okataina
 (Shown A hereon containing 1067.8400ha more or less being Sec 1 SO 338989)

Area referred to in the Deed of Settlement between
 Te Arawa and the Crown

Approved as to Boundaries:
Roku Mihinui October 2004
 For and on behalf of Te Arawa
Kay Harrison October 2004
 For and on behalf of the Crown

2 of 10 SO 340314



LEGEND

- Natural Cadastral Boundary -- as shown on SO 338989 (subject to natural movement of the Lake Shore)
- Right Lined Cadastral Boundary (not moveable)
- Lake Shore (as depicted from photography hereon)

Stratum Parcel: The upper limit of Area A is the bed of Lake Okataina

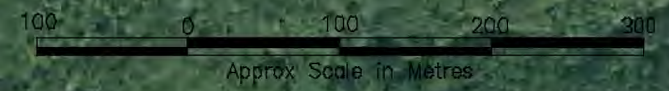

Ⓐ
Lake Okataina



South Auckland Land District
Territorial Authority :
Rotorua District
Date of Photography 2001
Boundaries are Indicative Only

John Taris Graphics Consultancy
& Flaherty Survey & Mapping Ltd

Bed of Lake Okataina
(Shown A hereon containing 1067.8400ha more or less being Sec 1 SO 338989)

Area referred to in the Deed of Settlement between
Te Arawa and the Crown

Approved as to Boundaries:
Roku Mihinui October 2004
For and on behalf of Te Arawa
Kay Harrison October 2004
For and on behalf of the Crown

3 of 10 SO 340314



LEGEND

- Natural Cadastral Boundary – as shown on SO 338989 (subject to natural movement of the Lake Shore)
- Right Lined Cadastral Boundary (not moveable)
- Lake Shore (as depicted from photography hereon)

Stratum Parcel: The upper limit of Area A is the bed of Lake Okataina

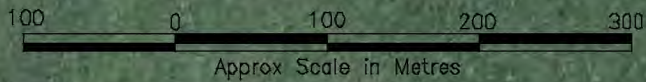

South Auckland Land District
 Territorial Authority :
 Rotorua District
 Date of Photography 2001
 Boundaries are Indicative Only
 John Taris Graphics Consultancy
 & Flaherty Survey & Mapping Ltd

Bed of Lake Okataina
 (Shown A hereon containing 1067.8400ha more or less being Sec 1 SO 338989)

Area referred to in the Deed of Settlement between
 Te Arawa and the Crown

Approved as to Boundaries:
Roku Mihinui October 2004
 For and on behalf of Te Arawa
Kay Harrison October 2004
 For and on behalf of the Crown

8 of 10 | SO 340314