

Approvals
 DATUM : GEODETIC 1949
 BOP CIRCUIT COORDINATES
 ORIGIN : MAKETU
 700,000mN 300,000mE

LAND TO BE USED FOR TREATY SETTLEMENT

Shown	Description	Comprised in	Area
Sec 1	Bed of Lake Rotomahana Pt Sec 4 Blk XII Tarawera SD Pt Sec 2 Blk XV Tarawera SD Pt Sec 4 Blk XV Tarawera SD Pt Rotomahana Parekarangi (6P1,6Q1,6R1)	Crown Land sec 27 Maori Land Amendment and Maori Land Claims Adjustment Act 1922 Scenic Res Gaz 1981 p2581 Waimangu Scenic Res Gaz 1980 p2133 Gaz 1986 p2570	753.0200ha
Sec 2	Bed of Lake Rotomahana	Crown Land sec 27 Maori Land Amendment and Maori Land Claims Adjustment Act 1922	2.3150ha

Lake boundary adopted from plans shown on the plan face, except for boundaries shown, A-B, C-D, E-F, G-H, I-J, & K-L, which have been digitised from Rotorua District Council's Orthophotos 2001. Sections 1 & 2 have been defined on the understanding that Treaty settlement legislation will exempt it from the provisions of Section 11 and Part X of the Resource Management Act 1991 and Part VA Conservation Act 1987. Natural boundaries are subject to the normal common law rules of accretion and erosion.
 Stratum Parcel:
 The upper limit of Sections 1 & 2 is the bed of Lake Rotomahana Island shown hereon is excluded from Section 1
 CLASS OF SURVEY : III

Total Area 755.3350 ha

Comprised in
 Crown Land sec 27 Maori Land Amendment and Maori Land Claims Adjustment Act 1922 Crown Land, Waimangu Scenic Res Gaz 1980 p2133, & 1986 p2570 Scenic Res Gaz 1981 p2581

I, Michael Patrick Fiherty, being a person entitled to practise as a Licensed Cadastral Surveyor, certify that:
 (a) The Surveys to which this dataset relates are accurate, and were undertaken by me or under my direction in accordance with the Cadastral Survey Act 2002 and the Surveyor General's Rules for Cadastral Survey 2002/2;
 (b) This dataset is accurate and has been created in accordance with that Act and those Rules.

Signed at Rotorua *[Signature]* Date 21 / 9 / 04

Field Book.....p..... Traverse Book.....p.....
 Reference Plans..... M. 5342/1, M. 8519/1, M. 21303

Examined..... Correct.....

Approved as to Survey by Land Information NZ on 04 JUL 2004

Deposited by Land Information NZ on

SO 338995 (Title Plan)
 Copy - 01/01/04 - 001.20/09/04.10.28

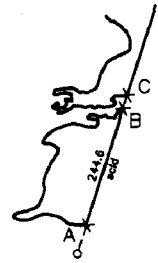

DIAGRAM C
 Scale 1:7500

LAND DISTRICT SOUTH AUCKLAND
 SURVEY BLK. & DIST.
 NZMS 261 Sht RECORD MAP No

Sections 1 & 2

TERRITORIAL AUTHORITY ROTORUA DISTRICT
 Surveyed by Fiherty Survey & Mapping Ltd
 Scale: 1: 15000 Date: JULY 2004

File Received Instructions
SO 338995

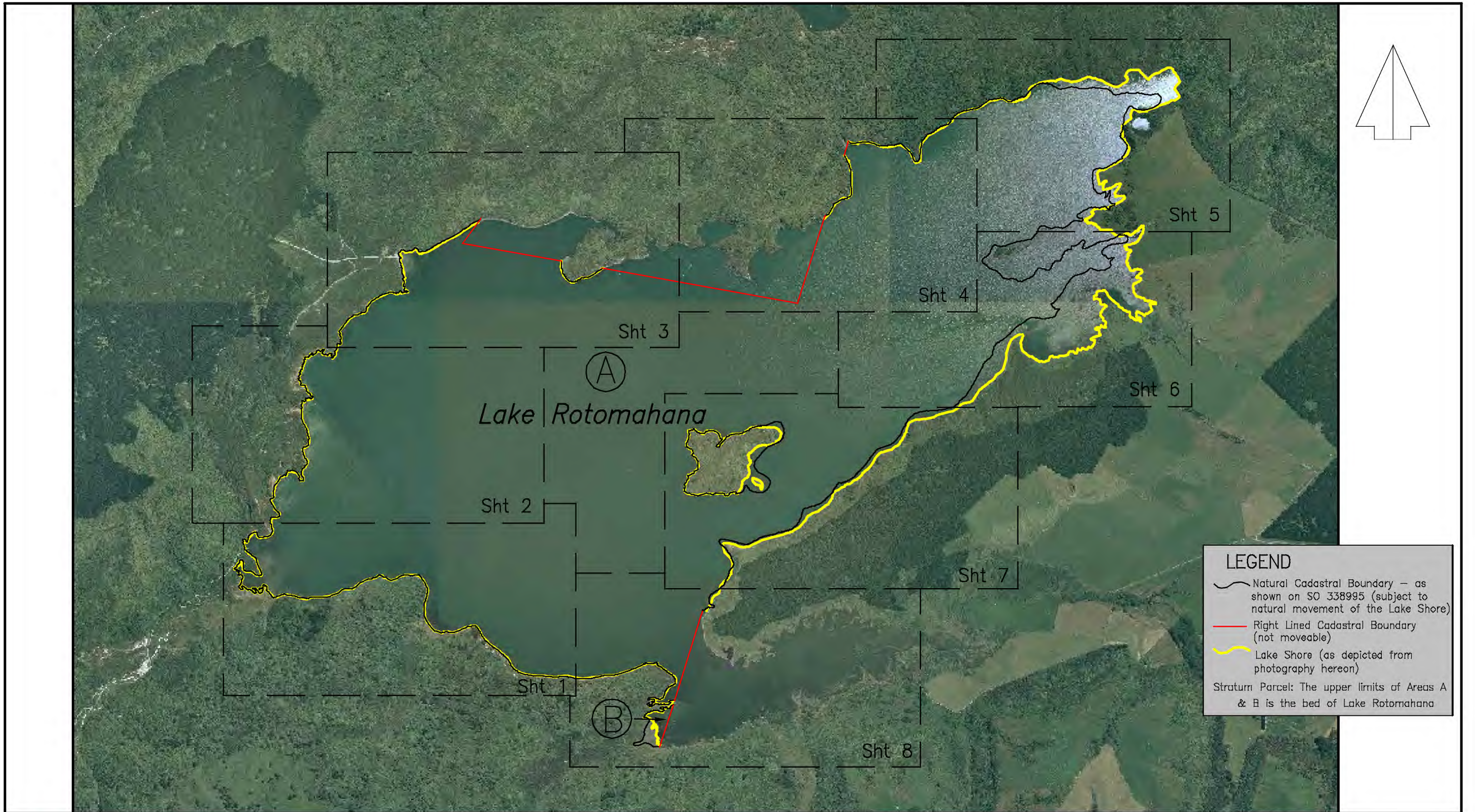

LEGEND

- Natural Cadastral Boundary – as shown on SO 338995 (subject to natural movement of the Lake Shore)
- Right Lined Cadastral Boundary (not moveable)
- Lake Shore (as depicted from photography hereon)

Stratum Parcel: The upper limits of Areas A & B is the bed of Lake Rotomahana



South Auckland Land District
 Territorial Authority :
 Rotorua District
 Date of Photography 2001
 Boundaries are Indicative Only
 John Taris Graphics Consultancy
 & Flaherty Survey & Mapping

Bed of Lake Rotomahana
 (Shown A & B hereon containing 755.3350ha more or less being Secs 1 & 2 SO 338995)

Area referred to in the Deed of Settlement between
 Te Arawa and the Crown

Approved as to Boundaries:
Roku Mihinui October 2004
 For and on behalf of Te Arawa
Kay Harrison October 2004
 For and on behalf of the Crown

INDEX SO 340318



Ⓐ

Lake Rotomahana

LEGEND

- Natural Cadastral Boundary – as shown on SO 338995 (subject to natural movement of the Lake Shore)
- Right Lined Cadastral Boundary (not moveable)
- Lake Shore (as depicted from photography hereon)

Stratum Parcel: The upper limits of Areas A & B is the bed of Lake Rotomahana

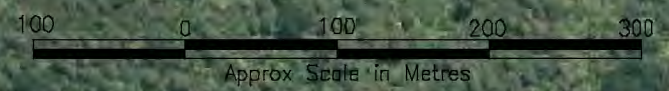

South Auckland Land District
 Territorial Authority :
 Rotorua District
 Date of Photography 2001
 Boundaries are Indicative Only

 John Taris Graphics Consultancy
 & Flaherty Survey & Mapping

Bed of Lake Rotomahana
 (Shown A & B hereon containing 755.3350ha more or less being Secs 1 & 2 SO 338995)

Area referred to in the Deed of Settlement between
 Te Arawa and the Crown

Approved as to Boundaries:
Roku Mihinui October 2004
 For and on behalf of Te Arawa
Kay Harrison October 2004
 For and on behalf of the Crown

1 of 8 SO 340318



Ⓐ
Lake Rotomahana

LEGEND

- Natural Cadastral Boundary – as shown on SO 338995 (subject to natural movement of the Lake Shore)
- Right Lined Cadastral Boundary (not moveable)
- Lake Shore (as depicted from photography hereon)

Stratum Parcel: The upper limits of Areas A & B is the bed of Lake Rotomahana

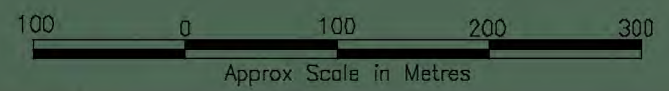

South Auckland Land District
Territorial Authority :
Rotorua District
Date of Photography 2001
Boundaries are Indicative Only

John Taris Graphics Consultancy
& Flaherty Survey & Mapping

Bed of Lake Rotomahana
(Shown A & B hereon containing 755.3350ha more or less being Secs 1 & 2 SO 338995)

Area referred to in the Deed of Settlement between
Te Arawa and the Crown

Approved as to Boundaries:
Roku Mihinui October 2004
For and on behalf of Te Arawa
Kay Harrison October 2004
For and on behalf of the Crown

2 of 8 SO 340318



LEGEND

- Natural Cadastral Boundary – as shown on SO 338995 (subject to natural movement of the Lake Shore)
- Right Lined Cadastral Boundary (not moveable)
- Lake Shore (as depicted from photography hereon)

Stratum Parcel: The upper limits of Areas A & B is the bed of Lake Rotomahana

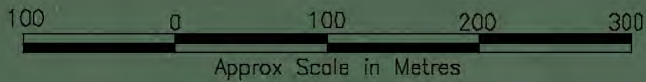

South Auckland Land District
 Territorial Authority :
 Rotorua District
 Date of Photography 2001
 Boundaries are Indicative Only
 John Taris Graphics Consultancy
 & Flaherty Survey & Mapping

Bed of Lake Rotomahana
 (Shown A & B hereon containing 755.3350ha more or less being Secs 1 & 2 SO 338995)



Area referred to in the Deed of Settlement between
 Te Arawa and the Crown

Approved as to Boundaries:
Roku Mihinui October 2004
 For and on behalf of Te Arawa
Kay Harrison October 2004
 For and on behalf of the Crown

3 of 8 | SO 340318



LEGEND

-  Natural Cadastral Boundary – as shown on SO 338995 (subject to natural movement of the Lake Shore)
-  Right Lined Cadastral Boundary (not moveable)
-  Lake Shore (as depicted from photography hereon)

Stratum Parcel: The upper limits of Areas A & B is the bed of Lake Rotomahana

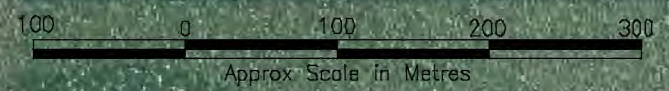

South Auckland Land District
 Territorial Authority :
 Rotorua District
 Date of Photography 2001
 Boundaries are Indicative Only
 John Taris Graphics Consultancy
 & Flaherty Survey & Mapping

Bed of Lake Rotomahana
 (Shown A & B hereon containing 755.3350ha more or less being Secs 1 & 2 SO 338995)

Area referred to in the Deed of Settlement between
 Te Arawa and the Crown

Approved as to Boundaries:
Roku Mihinui October 2004
 For and on behalf of Te Arawa
Kay Harrison October 2004
 For and on behalf of the Crown

4 of 8 SO 340318

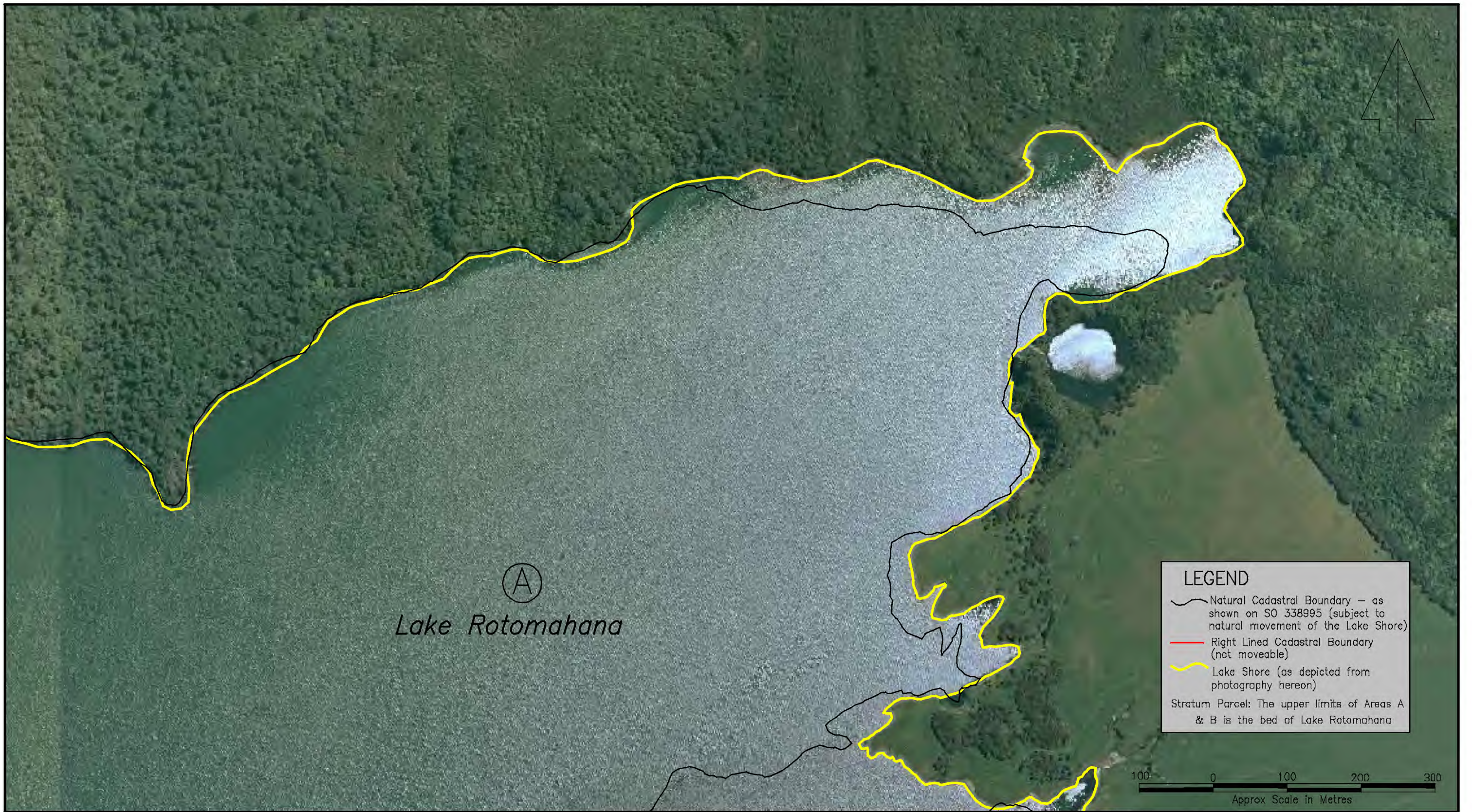



(A)
Lake Rotomahana

LEGEND

- Natural Cadastral Boundary – as shown on SO 338995 (subject to natural movement of the Lake Shore)
- Right Lined Cadastral Boundary (not moveable)
- Lake Shore (as depicted from photography hereon)

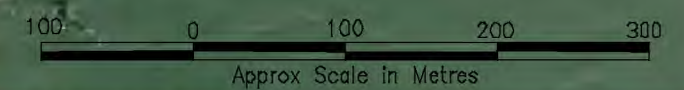
Stratum Parcel: The upper limits of Areas A & B is the bed of Lake Rotomahana

South Auckland Land District
Territorial Authority :
Rotorua District
Date of Photography 2001
Boundaries are Indicative Only

John Taris Graphics Consultancy
& Flaherty Survey & Mapping

Bed of Lake Rotomahana
(Shown A & B hereon containing 755.3350ha more or less being Secs 1 & 2 SO 338995)

Area referred to in the Deed of Settlement between
Te Arawa and the Crown

Approved as to Boundaries:

Roku Mihinui October 2004
For and on behalf of Te Arawa

Kay Harrison October 2004
For and on behalf of the Crown

5 of 8	SO 340318
--------	-----------





Ⓐ
Lake Rotomahana

LEGEND

- Natural Cadastral Boundary – as shown on SO 338995 (subject to natural movement of the Lake Shore)
- Right Lined Cadastral Boundary (not moveable)
- Lake Shore (as depicted from photography herean)

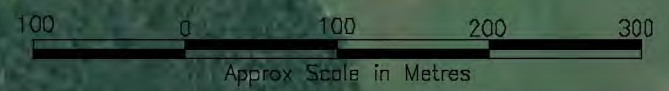
Stratum Parcel: The upper limits of Areas A & B is the bed of Lake Rotomahana

South Auckland Land District
Territorial Authority :
Rotorua District
Date of Photography 2001
Boundaries are Indicative Only

John Taris Graphics Consultancy
& Flaherty Survey & Mapping

Bed of Lake Rotomahana
(Shown A & B hereon containing 755.3350ha more or less being Secs 1 & 2 SO 338995)

Area referred to in the Deed of Settlement between
Te Arawa and the Crown

Approved as to Boundaries:



Roku Mihinui October 2004
For and on behalf of Te Arawa

Kay Harrison October 2004
For and on behalf of the Crown

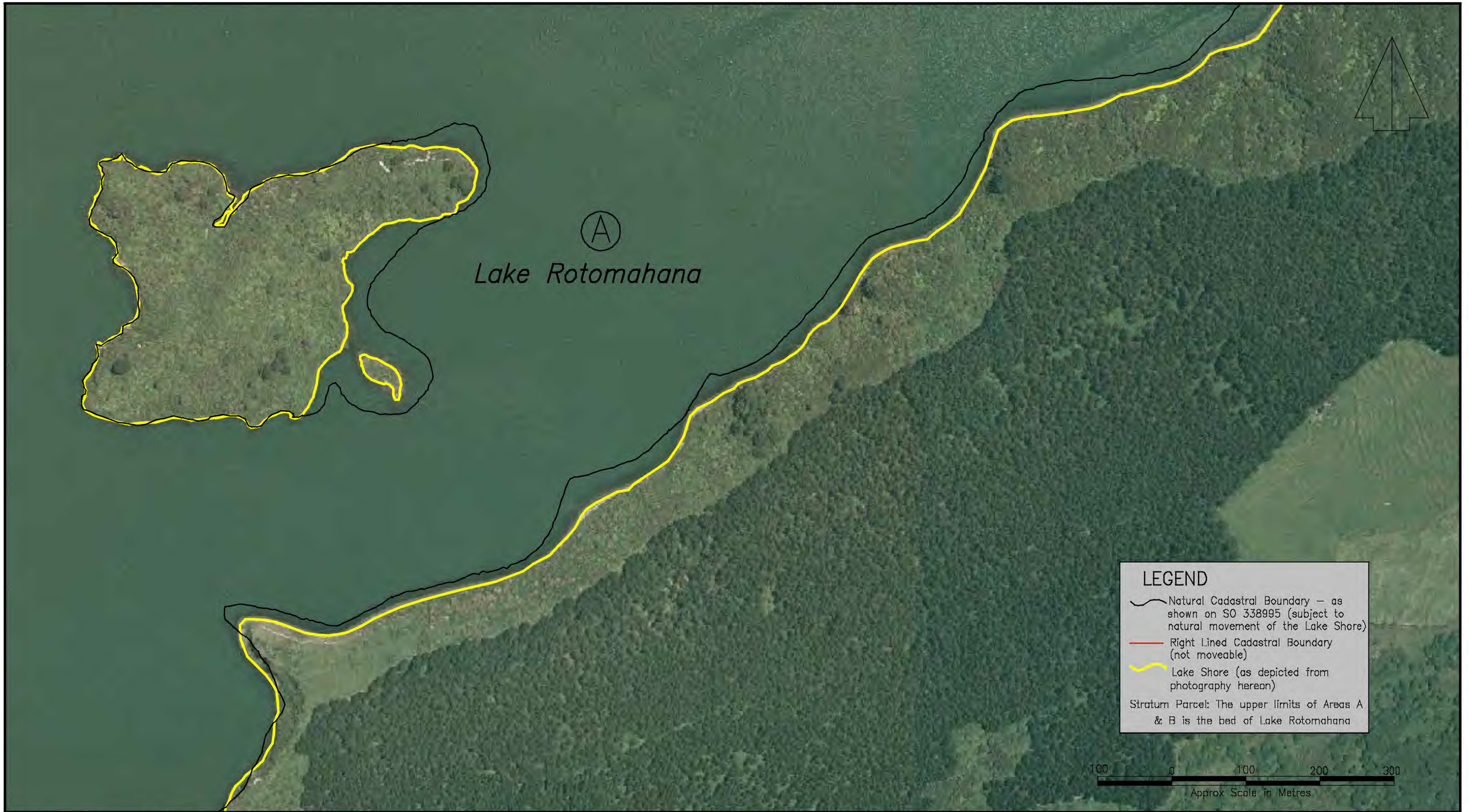
6 of 8 **SO 340318**



LEGEND

-  Natural Cadastral Boundary – as shown on SO 338995 (subject to natural movement of the Lake Shore)
-  Right Lined Cadastral Boundary (not moveable)
-  Lake Shore (as depicted from photography hereon)

Stratum Parcel: The upper limits of Areas A & B is the bed of Lake Rotomahana

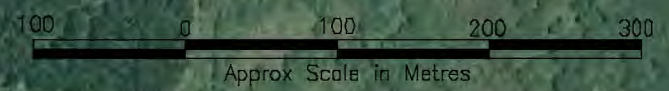

South Auckland Land District
 Territorial Authority :
 Rotorua District
 Date of Photography 2001
 Boundaries are Indicative Only

 John Taris Graphics Consultancy
 & Flaherty Survey & Mapping

Bed of Lake Rotomahana
 (Shown A & B hereon containing 755.3350ha more or less being Secs 1 & 2 SO 338995)

Area referred to in the Deed of Settlement between
 Te Arawa and the Crown

Approved as to Boundaries:
Roku Mihinui October 2004
 For and on behalf of Te Arawa
Kay Harrison October 2004
 For and on behalf of the Crown

7 of 8 | SO 340318

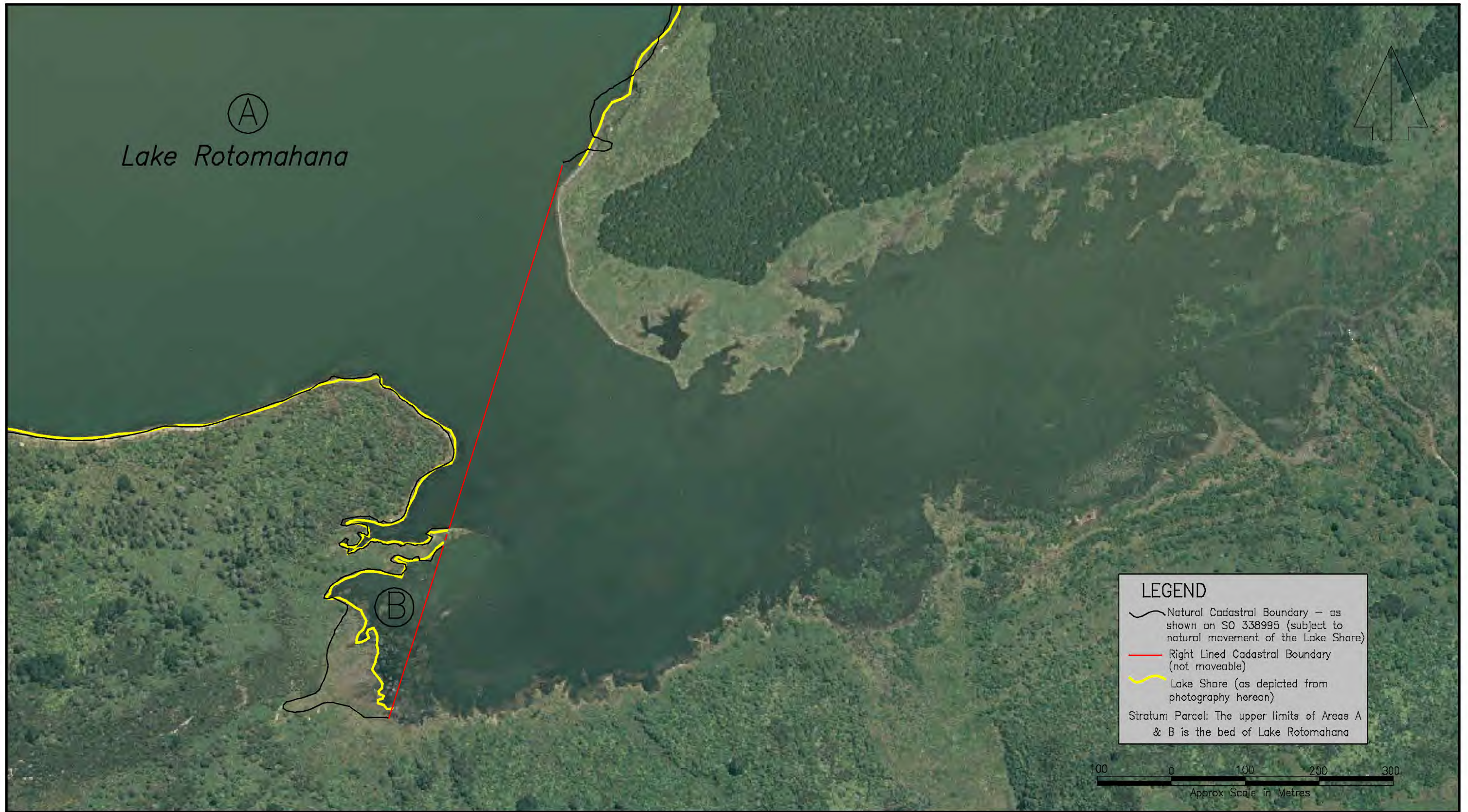

Ⓐ
Lake Rotomahana

LEGEND

- Natural Cadastral Boundary – as shown on SO 338995 (subject to natural movement of the Lake Shore)
- Right Lined Cadastral Boundary (not moveable)
- Lake Shore (as depicted from photography hereon)

Stratum Parcel: The upper limits of Areas A & B is the bed of Lake Rotomahana

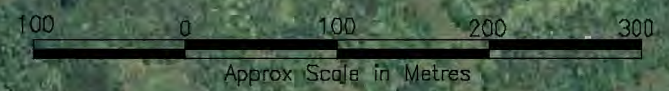

South Auckland Land District
Territorial Authority :
Rotorua District
Date of Photography 2001
Boundaries are Indicative Only

John Taris Graphics Consultancy
& Flaherty Survey & Mapping

Bed of Lake Rotomahana
(Shown A & B hereon containing 755.3350ha more or less being Secs 1 & 2 SO 338995)

Area referred to in the Deed of Settlement between
Te Arawa and the Crown

Approved as to Boundaries:
Roku Mihinui October 2004
For and on behalf of Te Arawa
Kay Harrison October 2004
For and on behalf of the Crown

8 of 8 | SO 340318