

**Approvals**

DATUM : GEODETIC 1949  
 BOP CIRCUIT COORDINATES  
 ORIGIN : MAKETU  
 700,000mN 300,000mE

LAND TO BE USED FOR TREATY SETTLEMENT			
Shown	Description	Comprised in	Area
Sec 1	Bed of Lake Rotoma	Crown Land sec 27 Maori Land Amendment and Maori Land Claims Adjustment Act 1922	1105.2700ha

Lake boundary adopted from plans shown on the plan face, except for boundaries shown, A-B, C-D, & E-F, which have been digitised from Rotorua District Council's Orthophotos 2001

Section 1 has been defined on the understanding that Treaty settlement legislation will exempt it from the provisions of Section 11 and Part X of the Resource Management Act 1991 and Part IVA Conservation Act 1987.

Natural boundaries are subject to the normal common law rules of accretion and erosion.

**Stratum Parcel:**  
 The upper limit of Section 1 is the bed of Lake Rotoma  
 CLASS OF SURVEY : III

**Total Area 1105.2700ha**

**Comprised in** Crown Land sec 27 Maori Land Amendment and Maori Land Claims Adjustment Act 1922

I, Michael Patrick Flaherty, being a person entitled to practise as a Licensed Cadastral Surveyor, certify that:  
 (a) The Surveys to which this dataset relates are accurate, and were undertaken by me or under my direction in accordance with the Cadastral Survey Act 2002 and the Surveyor General's Rules for Cadastral Survey 2002/2;  
 (b) This dataset is accurate and has been created in accordance with that Act and those Rules.

Signed at Rotorua ..... Date 13/10/04

Field Book.....p..... Traverse Book.....p.....  
 Reference Plans SO 13824/12, 13 & 15, DP 9697 DP 10689, DPS 8979 & ML 8098  
 Examined..... Correct.....

Approved as to Survey by Land Information NZ on 16/11/2004

Deposited by Land Information NZ on

File Received 20-10-04 Instructions SO 338987

LAND DISTRICT SOUTH AUCKLAND  
 NZMS 261 Sht RECORD MAP No

**Section 1**

**Sht 1 of 2 Lake Rotoma**  
 TERRITORIAL AUTHORITY ROTORUA DISTRICT  
 Surveyed by Flaherty Survey and Mapping Ltd  
 Scale: 1: 20000 Date: JULY 2004

JTGC

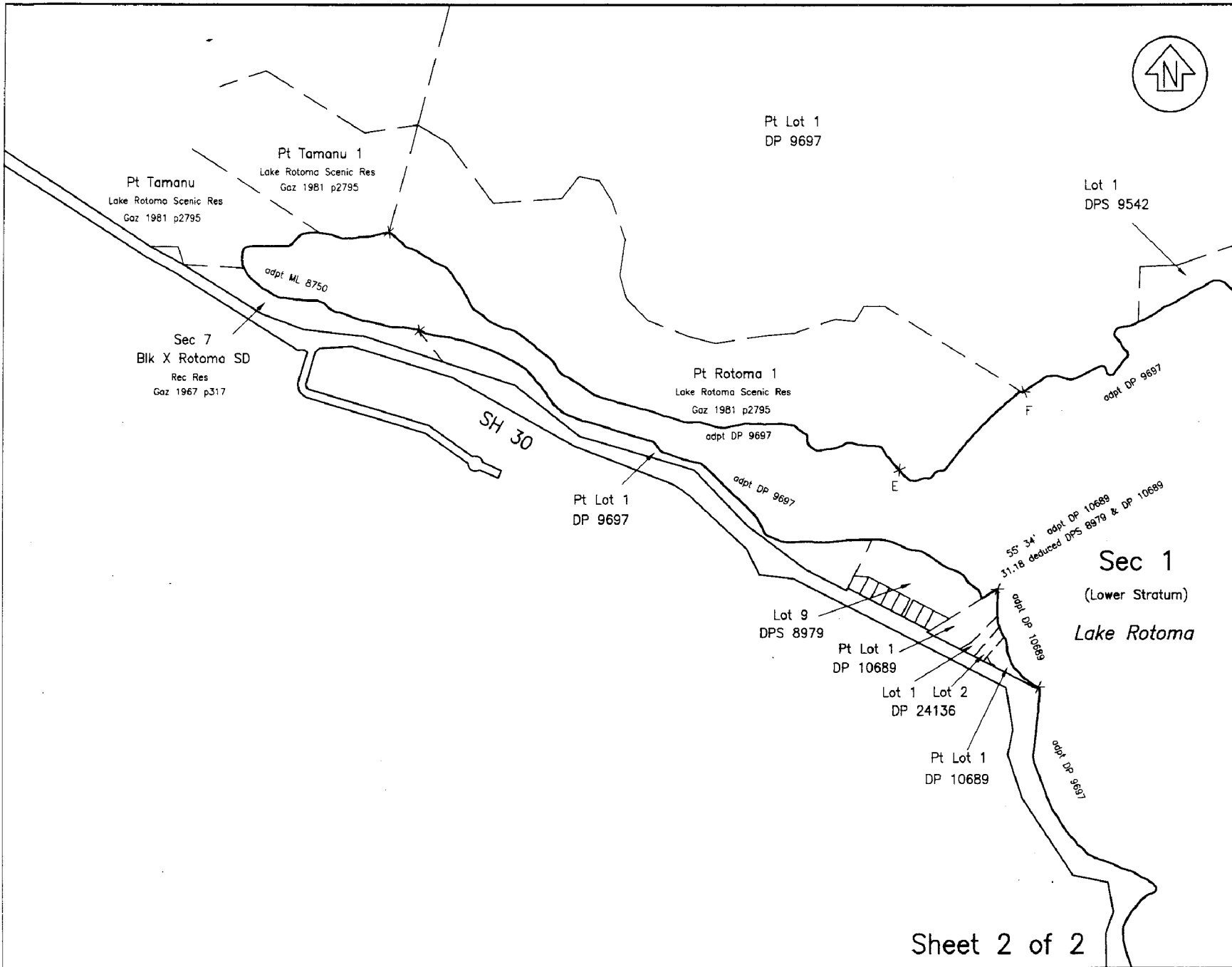

Approvals

CLASS OF SURVEY : III

Total Area  
Comprised in

I, Michael Patrick Flaherty, being a person entitled to practise as a Licensed Cadastral Surveyor, certify that:  
(a) The Surveys to which this dataset relates are accurate, and were undertaken by me or under my direction in accordance with the Cadastral Survey Act 2002 and the Surveyor General's Rules for Cadastral Survey 2002/2;  
(b) This dataset is accurate and has been created in accordance with that Act and those Rules.  
Signed at Rotorua *[Signature]* Date 13/10/04

Field Book.....p..... Traverse Book.....p.....  
Reference Plans.....  
Examined..... Correct.....

Approved as to Survey by Land Information NZ on 16.11.2004  
Deposited by Land Information NZ on

Sheet 2 of 2

LAND DISTRICT SOUTH AUCKLAND  
NZMS 261 Sht RECORD MAP No

Section 1

TERRITORIAL AUTHORITY ROTORUA DISTRICT  
Surveyed by Flaherty Survey and Mapping Ltd  
Scale: 1: 5000 Date: JULY 2004

File Received 20-10-04 Instructions SO 338987



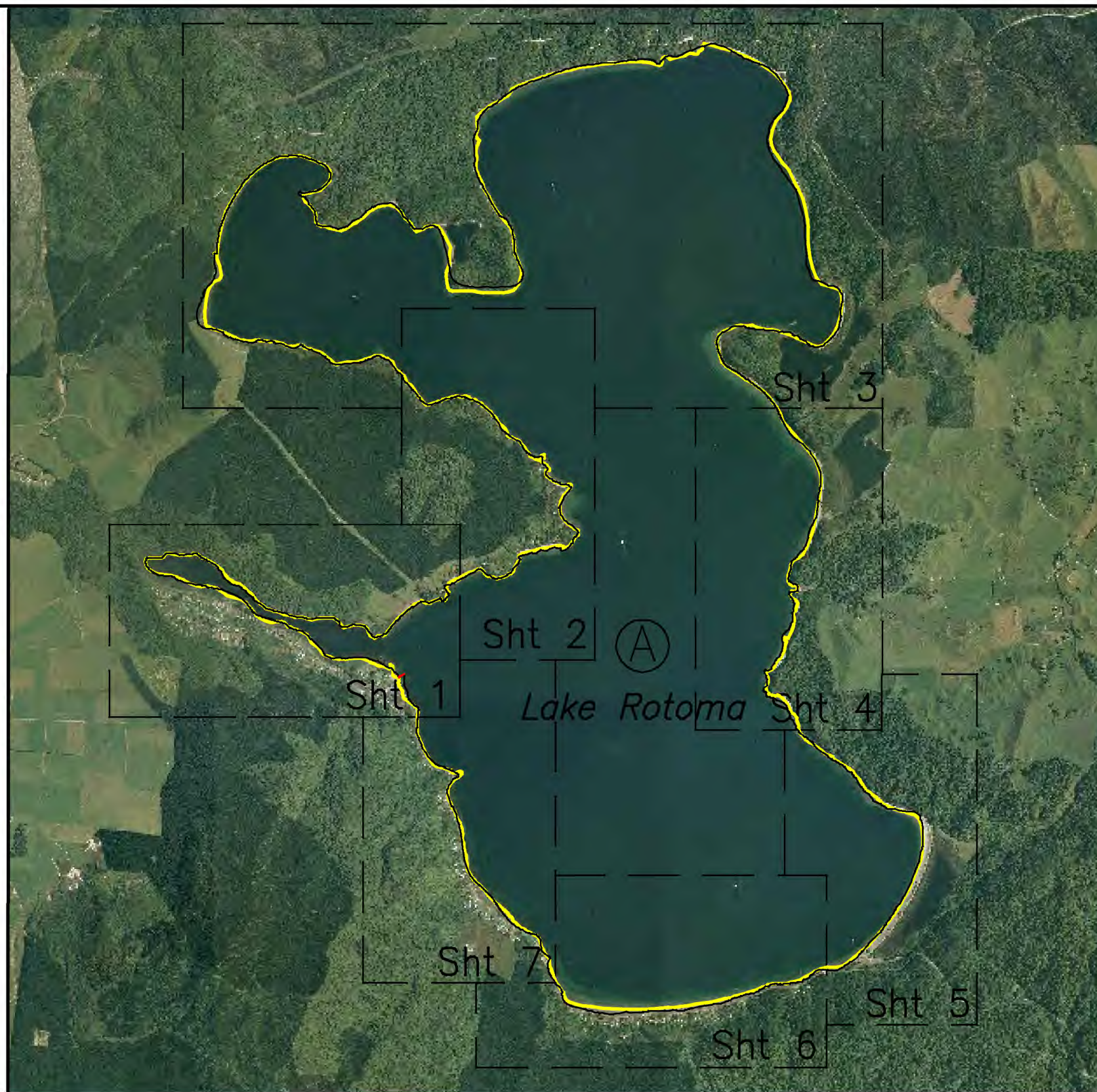
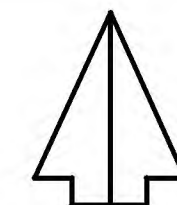

**LEGEND**

- Natural Cadastral Boundary – as shown on SO 338987 (subject to natural movement of the Lake Shore)
- Right Lined Cadastral Boundary (not moveable)
- Lake Shore (as depicted from photography hereon)

Stratum Parcel: The upper limit of Area A is the bed of Lake Rotoma



South Auckland Land District  
 Territorial Authority :  
 Rotorua District  
 Date of Photography 2001  
 Boundaries are Indicative Only

John Taris Graphics Consultancy  
 & Flaherty Survey & Mapping Ltd

**Bed of Lake Rotoma**  
 (Shown A hereon containing 1105.2700 ha more or less being Sec 1 SO 338987)

Area referred to in the Deed of Settlement between  
 Te Arawa and the Crown

Approved as to Boundaries:

*Roku Mihinui* October 2004  
 For and on behalf of Te Arawa

*Kay Harrison* October 2004  
 For and on behalf of the Crown

INDEX      SO 340313









**LEGEND**

- Natural Cadastral Boundary – as shown on SO 338987 (subject to natural movement of the Lake Shore)
- Right Lined Cadastral Boundary (not moveable)
- Lake Shore (as depicted from photography hereon)

Stratum Parcel: The upper limit of Area A is the bed of Lake Rotoma



South Auckland Land District  
 Territorial Authority :  
 Rotorua District  
 Date of Photography 2001  
 Boundaries are Indicative Only

John Taris Graphics Consultancy  
 & Flaherty Survey & Mapping Ltd

**Bed of Lake Rotoma**  
 (Shown A hereon containing 1105.2700 ha more or less being Sec 1 SO 338987)

**Area referred to in the Deed of Settlement between  
 Te Arawa and the Crown**

Approved as to Boundaries:

*Roku Mihinui* October 2004  
 For and on behalf of Te Arawa

*Kay Harrison* October 2004  
 For and on behalf of the Crown

<b>2 of 7</b>	<b>SO 340313</b>
---------------	------------------





South Auckland Land District  
Territorial Authority :  
Rotorua District  
Date of Photography 2001  
Boundaries are Indicative Only

John Taris Graphics Consultancy  
& Flaherty Survey & Mapping Ltd

## Bed of Lake Rotoma

(Shown A hereon containing 1105.2700 ha more or less being Sec 1 SO 338987)

Area referred to in the Deed of Settlement between  
Te Arawa and the Crown

Approved as to Boundaries:

*Roku Mihinui* October 2004  
For and on behalf of Te Arawa

*Kay Harrison* October 2004  
For and on behalf of the Crown



3 of 7

SO 340313





**LEGEND**

-  Natural Cadastral Boundary – as shown on SO 338987 (subject to natural movement of the Lake Shore)
-  Right Lined Cadastral Boundary (not moveable)
-  Lake Shore (as depicted from photography hereon)

Stratum Parcel: The upper limit of Area A is the bed of Lake Rotoma

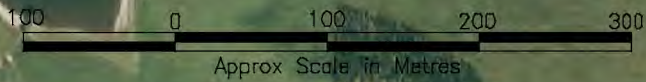

South Auckland Land District  
 Territorial Authority :  
 Rotorua District  
 Date of Photography 2001  
 Boundaries are Indicative Only  
  
 John Taris Graphics Consultancy  
 & Flaherty Survey & Mapping Ltd

**Bed of Lake Rotoma**  
 (Shown A hereon containing 1105.2700 ha more or less being Sec 1 SO 338987)

---

Area referred to in the Deed of Settlement between  
 Te Arawa and the Crown

Approved as to Boundaries:

*Roku Mihinui* October 2004  
 For and on behalf of Te Arawa

*Kay Harrison* October 2004  
 For and on behalf of the Crown

4 of 7      SO 340313





**LEGEND**

- Natural Cadastral Boundary – as shown on SO 338987 (subject to natural movement of the Lake Shore)
- Right Lined Cadastral Boundary (not moveable)
- Lake Shore (as depicted from photography hereon)

Stratum Parcel: The upper limit of Area A is the bed of Lake Rotoma



South Auckland Land District  
 Territorial Authority :  
 Rotorua District  
 Date of Photography 2001  
 Boundaries are Indicative Only  
  
 John Taris Graphics Consultancy  
 & Flaherty Survey & Mapping Ltd

**Bed of Lake Rotoma**  
 (Shown A hereon containing 1105.2700 ha more or less being Sec 1 SO 338987)

---

Area referred to in the Deed of Settlement between  
 Te Arawa and the Crown

Approved as to Boundaries:

*Roku Mihinui* ..... October 2004  
 For and on behalf of Te Arawa

*Kay Harrison* ..... October 2004  
 For and on behalf of the Crown

5 of 7      SO 340313











**LEGEND**

-  Natural Cadastral Boundary – as shown on SO 338987 (subject to natural movement of the Lake Shore)
-  Right Lined Cadastral Boundary (not moveable)
-  Lake Shore (as depicted from photography hereon)

Stratum Parcel: The upper limit of Area A is the bed of Lake Rotoma



South Auckland Land District  
 Territorial Authority :  
 Rotorua District  
 Date of Photography 2001  
 Boundaries are Indicative Only  
  
 John Taris Graphics Consultancy  
 & Flaherty Survey & Mapping Ltd

**Bed of Lake Rotoma**  
 (Shown A hereon containing 1105.2700 ha more or less being Sec 1 SO 338987)

Area referred to in the Deed of Settlement between  
 Te Arawa and the Crown

Approved as to Boundaries:  
*Roku Mihinui* October 2004  
 For and on behalf of Te Arawa  
*Kay Harrison* October 2004  
 For and on behalf of the Crown

7 of 7

SO 340313