

Approvals			
DATUM : GEODETIC 1949 BOP CIRCUIT COORDINATES ORIGIN : MAKETU 700,000mN 300,000mE			
An adjustment of +1'30" has been applied to bearings from DPS 9771 & DP 31482 to bring into terms of Geodetic Datum 1949 (See DPS 90086)			
LAND TO BE USED FOR TREATY SETTLEMENT			
Shown	Description	Comprised in	Area
Sec 1	Bed of Lake Okareka	CL Res from Sale (Marginal Strip) Scenic Res Gaz 1984p210 & Gaz 1985 p5490	340.4600ha
Lake boundary adopted from plans shown on the plan face, except for boundaries shown, A-B, C-D, E-F, G-H, I-J, K-L, M-N, O-P, Q-R, S-T, U-V, & W-X, which have been digitised from Rotorua District Council's Orthophotos 2001			
Section 1 has been defined on the understanding that Treaty settlement legislation will exempt it from the provisions of Section 11 and Part X of the Resource Management Act 1991 and Part IVA Conservation Act 1987.			
Natural boundaries are subject to the normal common law rules of accretion and erosion.			
Stratum Parcel: The upper limit of Section 1 is the bed of Lake Okareka CLASS OF SURVEY : III			
Total Area	340.4600 ha		
Comprised in	CL Res from Sale (Marginal Strip) Scenic Res Gaz 1984 p210 & Gaz 1985 p5490		
I, Michael Patrick Flaherty, being a person entitled to practise as a Licensed Cadastral Surveyor, certify that: (a) The Surveys to which this dataset relates are accurate, and were undertaken by me or under my direction in accordance with the Cadastral Survey Act 2002 and the Surveyor General's Rules for Cadastral Survey 2002/2; (b) This dataset is accurate and has been created in accordance with that Act and those Rules.			
Signed at Rotorua <i>[Signature]</i> Date 15/10/04			
Field Book.....p.....	Traverse Book.....p.....		
Reference Plans.....SO 18076, SO 18551, SO 59864	DP 31482, DPS 90086		
Examined.....	Correct.....		
Approved as to Survey by Land Information NZ on 16.11.2004			
Deposited by Land Information NZ on			
File Received 20-10-04	SO 338992		

LAND DISTRICT SOUTH AUCKLAND
NZMS 261 Sht RECORD MAP No

Section 1

TERRITORIAL AUTHORITY ROTORUA DISTRICT
Surveyed by Flaherty Survey & Mapping Ltd
Scale: 1: 8000 Date: JULY 2004

Sheet 1 of 2
Lake Okareka
JTGC

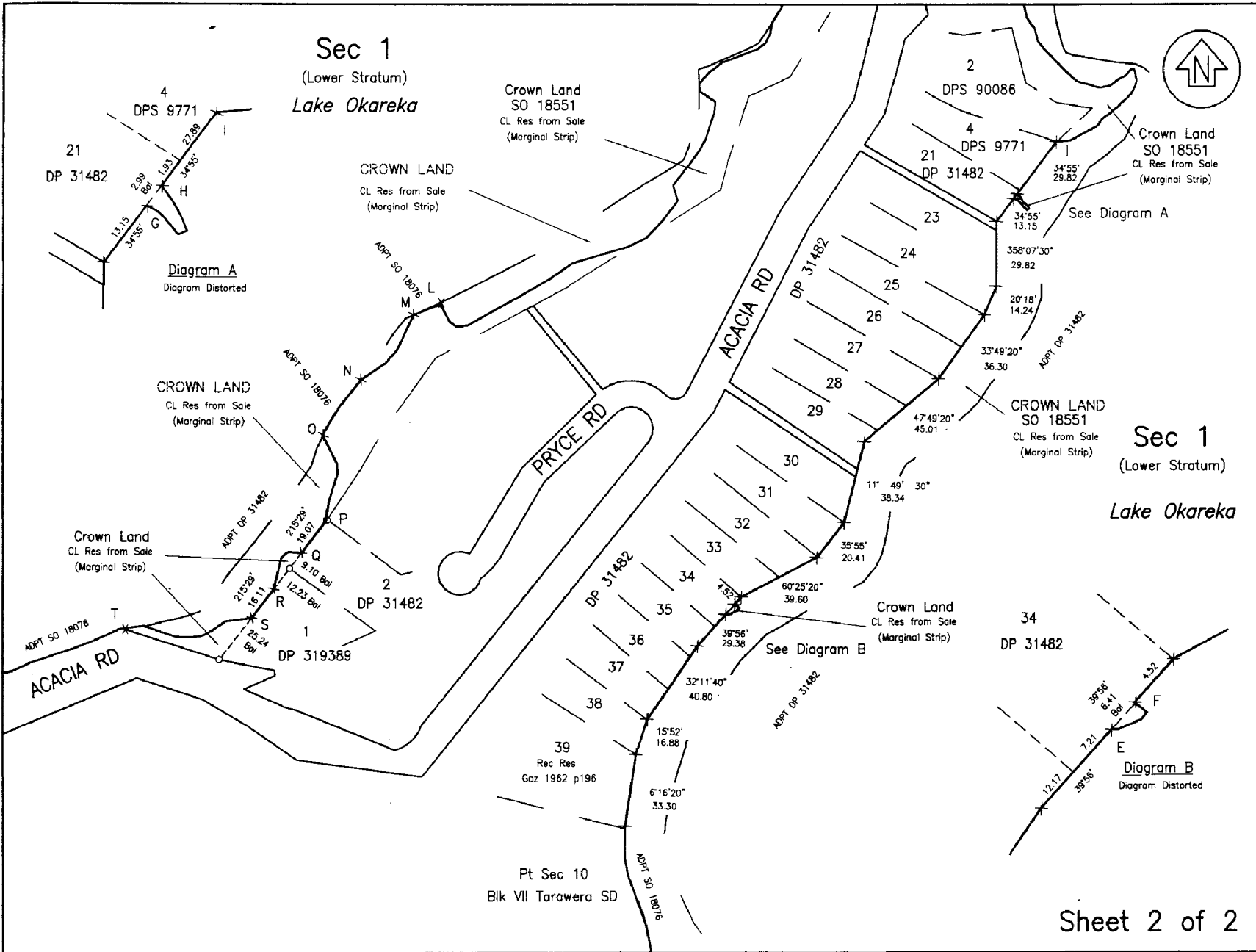

Approvals

CLASS OF SURVEY : III

Total Area
Comprised in

I, Michael Patrick Flaherty, being a person entitled to practise as a Licensed Cadastral Surveyor, certify that:
(a) The Surveys to which this dataset relates are accurate, and were undertaken by me or under my direction in accordance with the Cadastral Survey Act 2002 and the Surveyor General's Rules for Cadastral Survey 2002/2;
(b) This dataset is accurate and has been created in accordance with that Act and those Rules.

Signed at Rotorua Date 13/10/04

Field Book.....p..... Traverse Book.....p.....
Reference Plans.....
Examined..... Correct.....

Approved as to Survey by Land Information NZ on 16/11/2004

Deposited by Land Information NZ 011

Sheet 2 of 2

LAND DISTRICT SOUTH AUCKLAND
NZMS 261 Sht RECORD MAP No

Section 1

TERRITORIAL AUTHORITY ROTORUA DISTRICT
Surveyed by Flaherty Survey and Mapping Ltd
Scale: 1: 1250 Date: JULY 2004

File SO 338992
Received 20-10-04 Instructions



South Auckland Land District
 Territorial Authority :
 Rotorua District
 Date of Photography 2001
 Boundaries are Indicative Only

 John Taris Graphics Consultancy
 & Flaherty Survey & Mapping Ltd

Bed of Lake Okareka
 (Shown A hereon containing 340.4600ha more or less being Sec 1 SO 338992)

Area referred to in the Deed of Settlement between
 Te Arawa and the Crown

Approved as to Boundaries:
Roku Mihinui October 2004
 For and on behalf of Te Arawa
Kay Harrison October 2004
 For and on behalf of the Crown

INDEX	SO 340315
-------	-----------



LEGEND

- Natural Cadastral Boundary — as shown on SO 338992 (subject to natural movement of the Lake Shore)
- Right Lined Cadastral Boundary (not moveable)
- Lake Shore (as depicted from photography hereon)

Stratum Parcel: The upper limit of Area A is the bed of Lake Okareka

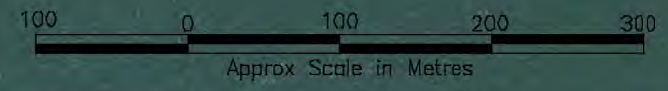

South Auckland Land District
 Territorial Authority :
 Rotorua District
 Date of Photography 2001
 Boundaries are Indicative Only
 John Taris Graphics Consultancy
 & Flaherty Survey & Mapping Ltd

Bed of Lake Okareka
 (Shown A hereon containing 340.4600ha more or less being Sec 1 SO 338992)

Area referred to in the Deed of Settlement between
 Te Arawa and the Crown

Approved as to Boundaries:

Roku Mihinui October 2004
 For and on behalf of Te Arawa

Kay Harrison October 2004
 For and on behalf of the Crown

1 of 3 | SO 340315



Ⓐ
Lake Okareka

LEGEND

- Natural Cadastral Boundary – as shown on SO 338992 (subject to natural movement of the Lake Shore)
- Right Lined Cadastral Boundary (not moveable)
- Lake Shore (as depicted from photography hereon)

Stratum Parcel: The upper limit of Area A is the bed of Lake Okareka

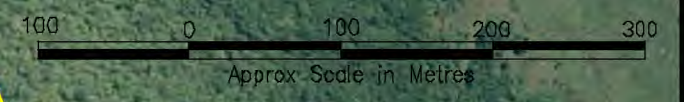

South Auckland Land District
Territorial Authority :
Rotorua District
Date of Photography 2001
Boundaries are Indicative Only

John Taris Graphics Consultancy
& Flaherty Survey & Mapping Ltd

Bed of Lake Okareka
(Shown A hereon containing 340.4600ha more or less being Sec 1 SO 338992)

Area referred to in the Deed of Settlement between
Te Arawa and the Crown

Approved as to Boundaries:
Roku Mihinui October 2004
For and on behalf of Te Arawa
Kay Harrison October 2004
For and on behalf of the Crown

2 of 3 | SO 340315



South Auckland Land District
Territorial Authority :
Rotorua District
Date of Photography 2001
Boundaries are Indicative Only

John Taris Graphics Consultancy
& Flaherty Survey & Mapping Ltd

Bed of Lake Okareka
(Shown A hereon containing 340.4600ha more or less being Sec 1 SO 338992)

Area referred to in the Deed of Settlement between
Te Arawa and the Crown

Approved as to Boundaries:

Roku Mihinui October 2004
For and on behalf of Te Arawa

Kay Harrison October 2004
For and on behalf of the Crown

3 of 3	SO 340315
--------	-----------