



**RECORD OF TITLE
UNDER LAND TRANSFER ACT 2017
FREEHOLD
Search Copy**



R.W. Muir
Registrar-General
of Land

Identifier SA32D/706
Land Registration District South Auckland
Date Issued 23 January 1985

Prior References

SA8A/351 SA8A/352

Estate Fee Simple
Area 1.1974 hectares more or less
Legal Description Lot 2 Deposited Plan South Auckland
36408

Registered Owners

Fulton Hogan Limited

Interests

H974400.3 CAVEAT BY ALLIED ASPHALT LIMITED - 27.8.1990 AT 10.40 AM



**RECORD OF TITLE
UNDER LAND TRANSFER ACT 2017
FREEHOLD
Search Copy**



R.W. Muir
Registrar-General
of Land

Identifier SA32D/707
Land Registration District South Auckland
Date Issued 23 January 1985

Prior References
SA8A/351

Estate Fee Simple
Area 6526 square metres more or less
Legal Description Lot 1 Deposited Plan South Auckland
36408

Registered Owners
Fulton Hogan Limited

Interests

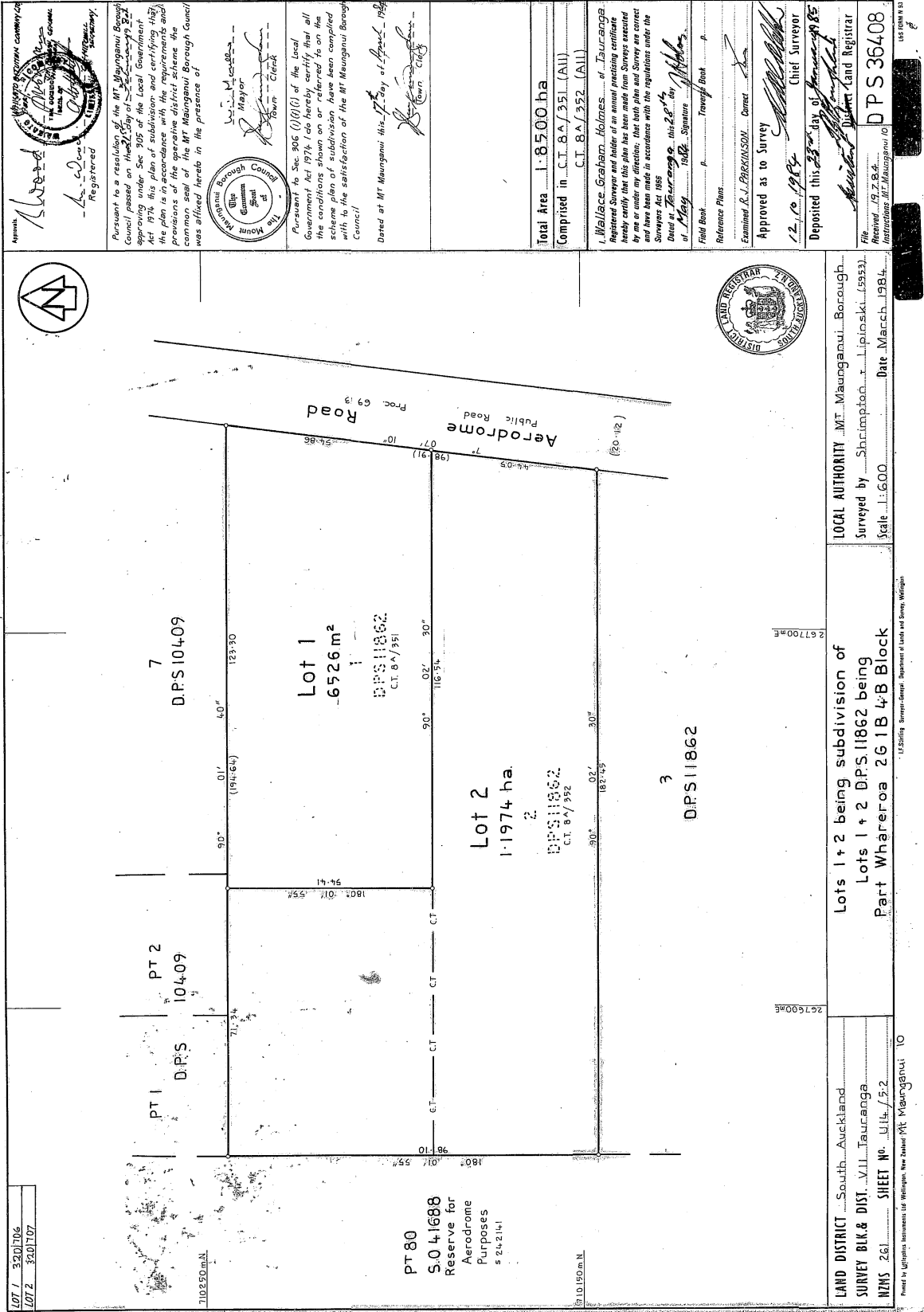

Myth
Registered
1974

Pursuant to a resolution of the MT Maungamui Borough Council passed on 14th July 1974, and the Local Government Act 1974, I do hereby certify that all the conditions shown on or referred to on the scheme plan of subdivision have been complied with to the satisfaction of the MT Maungamui Borough Council.

Pursuant to Sec. 906 (1)(b) of the Local Government Act 1974, I do hereby certify that all the conditions shown on or referred to on the scheme plan of subdivision have been complied with to the satisfaction of the MT Maungamui Borough Council.

Dated at MT Maungamui this 17th day of April 1984

Total Area 1.8500 ha
Comprised in C.T. 8A/351 (AU)
C.T. 8A/352 (AU)

Mallice Graham Holmes of Tauranga Registered Surveyor and holder of his usual practicing certificate hereby certifies that this plan has been made from surveys executed by me or under my direction, that both plans and surveys are correct and have been made in accordance with the regulations under the Surveyors Act 1966

Dated at Tauranga this 28th day of May 1984
Signature
Field Book
Reference Plans
Examined R.J. PHEKINSON, Coroner
Approved as to Survey
12.10.1984
Deposited this 23rd day of January 1985

Chief Surveyor
D.P.S. 35408
Received 19.7.84
Instructions: MT Maungamui 10