

Site 25	Te Puna	Risk ranking: 3
<p>DESCRIPTION</p> <p>Saltmarsh with strip of mangrove on harbour side, the manuka forest on the landward site is a good quality example of manuka forest. The intertidal shoreline is exposed from mid-tide.</p>		
<p>Foreshore type/environmental value</p>	<p>Sandy/muddy shores, mangroves, intertidal habitat Habitat (intertidal), contact All shore segments have “habitat value”</p>	
<p>Map sheets</p>	<p>NZ Topo 50 BD36 Lower Kaimai</p>	<p>Chart Number NZ 541</p>
<p>Segments</p>	<p>TAU-00390</p>	
<p>At Risk Resources</p> <ul style="list-style-type: none"> • Bird species present include: banded rail (kataitai), fern bird (mātātā), NZ Dotterel • Jess Road wildlife management reserve, saltmarsh • Cultural resources: Pa sites <div data-bbox="555 884 995 1223" data-label="Image"> </div> <ul style="list-style-type: none"> • All intertidal areas are identified in the Regional Coastal Plan as areas of significant conservation/cultural value 		
<p>Notes</p> <p>Where possible, oil should be prevented from entering the Tauranga Harbour</p> <p>Actions</p> <ul style="list-style-type: none"> • Prevent/minimise oil ingress into this system • Notify wildlife team of potential for oiling • Consider pre-emptive capture of wildlife generally 		
<p>Access</p> <p>Vehicle/foot access via Snodgrass Road or Jess Road.</p>		

Preferred Response Option Matrix

	Most preferred	Least preferred	Feasibility
Containment and Recovery	High		Booming at railway bridge possible
On water Recovery	Medium		Only possible at railway bridge if booming successful
Dispersant Application	Low	Requires escalation to Tier 3 and MNZ approval	Water depth won't allow
Shoreline Clean-up	Low		Refer NEBA
Natural Recovery	Low		Cultural significance

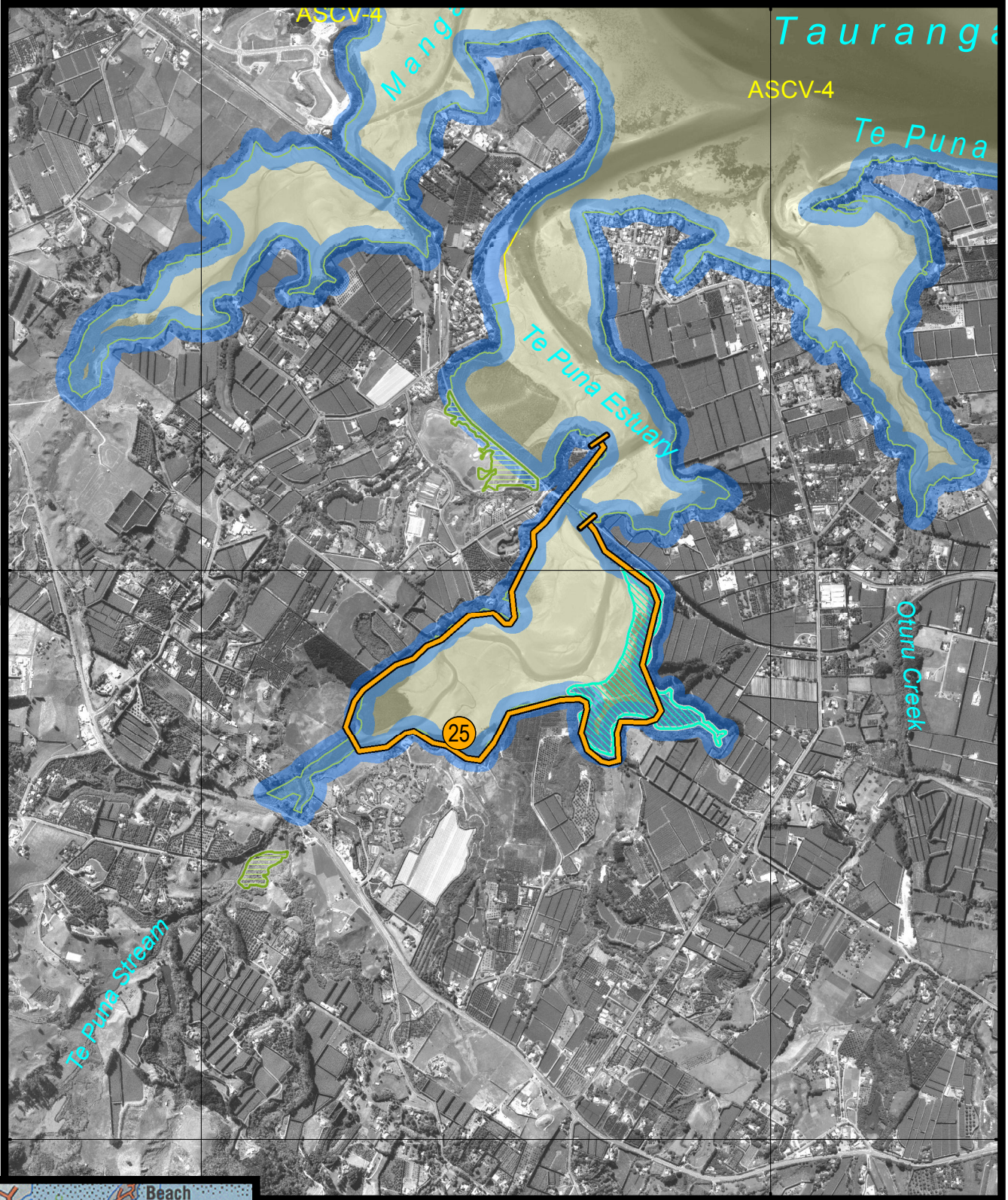

6387500

6385000



- SCAT Sites
- Shorebird Roosts
- Site District of Local Significance
- Coastal Habitat Preservation Zone
- Beach Accessways
- Area Sensitive to Coastal Hazards
- Area of Significant Conservational Value

SITE 25 Te Puna Oil Spill Management Plan

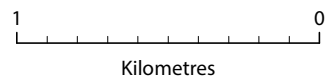

GIS_462103 - May 2014 © The Bay of Plenty Regional Council
 © Land Information New Zealand's Digital Cadastral Database (DCDB)
 CROWN COPYRIGHT RESERVED. Digital Licence No TL/ENV01/01
 New Zealand Map Grid
 Aerial Photos flown summer of 2011



Site 26	Rangiwaea East	Risk ranking: 2
DESCRIPTION Saltmarsh with mangrove edge, long narrow strip eastern side of Rangiwaea Island within Hunters w4 Creek. Moderate energy tidal flows. Intertidal exposed below mid-tide.		
Foreshore type/environmental value	Sandy/muddy shores, mangroves and intertidal habitat Habitat (intertidal), contact All shore segments have “habitat value” All intertidal areas are identified in the Regional Coastal Plan as areas of significant conservation/cultural value	
Map sheets	NZ Topo 50 BD36 Lower Kaimai	Chart Number NZ 541
Segments	TAU-001020	
At Risk Resources <ul style="list-style-type: none"> • Fern bird (mātātā), banded rail (kataitai), godwit (kuaka), knots, oystercatcher (tōrea) • Cultural resources: mahinga kai, crab fisheries (papaka), kanai (mullet), tuangi (cockle) • Boat access critical for islanders 		
Notes Where possible, oil should be prevented from entering the harbour		
Actions <ul style="list-style-type: none"> • Prevent/minimise oil ingress into this system • Notify wildlife team of potential for oiling • Consider pre-emptive capture of wildlife generally • Activation of oiled wildlife response collection teams if required 		
Access <ul style="list-style-type: none"> • Vehicle/Foot access via Jetty on Rangiwaea Island • Boat access up Hunters Creek 		

Preferred Response Option Matrix

	Most preferred	Least preferred	Feasibility
Containment and Recovery	High		Some deflection and booming possible
On water Recovery	High		Possible with ORV or similar prior to oil reaching island
Dispersant Application	Medium	Requires escalation to Tier 3 and MNZ approval	If water depth allows
Shoreline Clean-up	Low		Extensive cleaning required
Natural Recovery	Medium		On-going monitoring

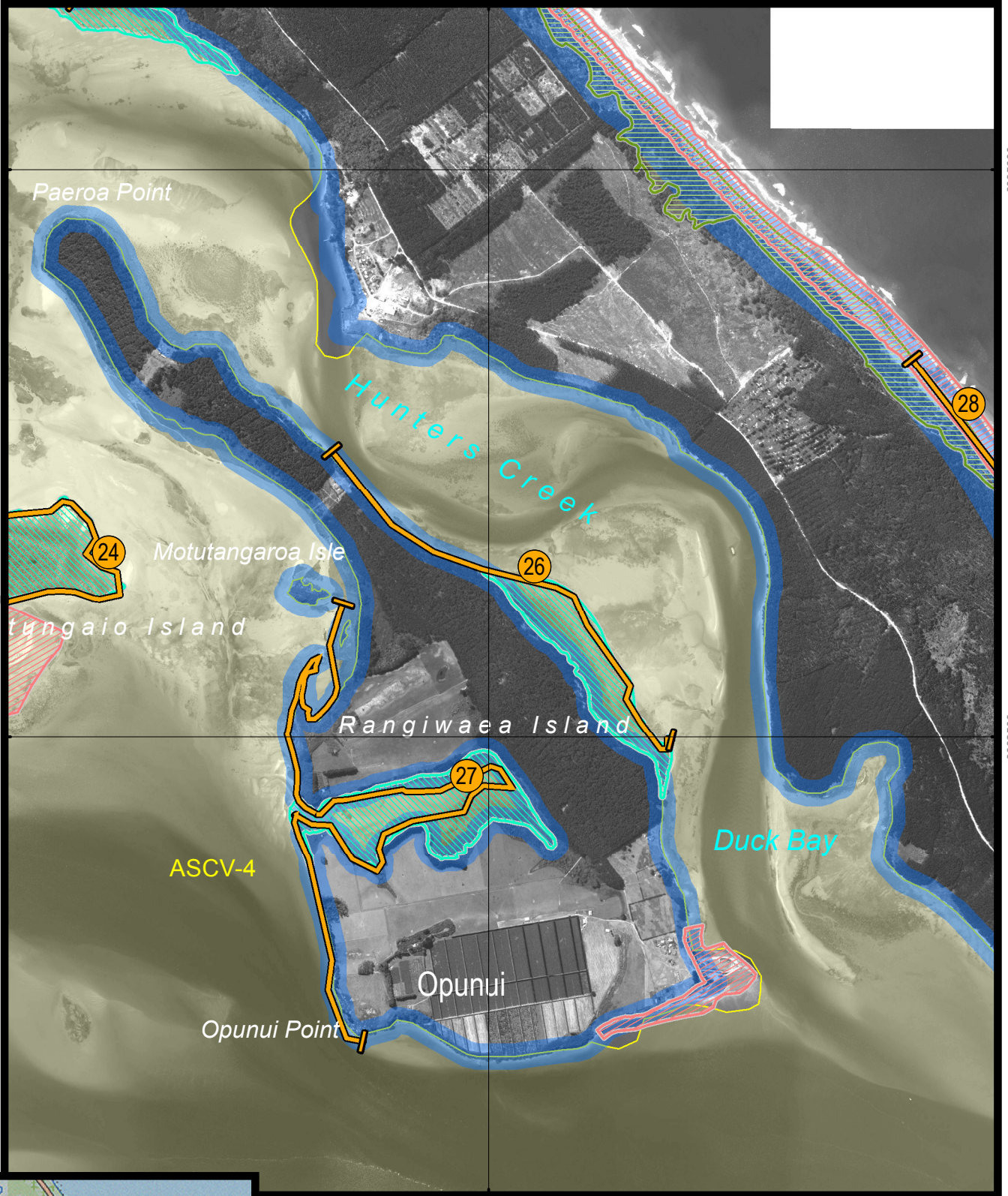

LEGEND

- SCAT Sites
- Shorebird Roosts
- Site District of Local Significance
- Coastal Habitat Preservation Zone
- Beach Accessways
- Area Sensitive to Coastal Hazards
- Area of Significant Conservational Value

SITE 26 Rangiwaea East Oil Spill Management Plan

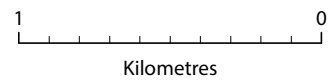

GIS_462103 - May 2014 © The Bay of Plenty Regional Council
 © Land Information New Zealand's Digital Cadastral Database (DCDB)
 CROWN COPYRIGHT RESERVED. Digital Licence No TL/ENV01/01
 New Zealand Map Grid
 Aerial Photos flown summer of 2011



Site 27	Rangiwaea West Estuary	Risk ranking: 1
<p>DESCRIPTION</p> <p>Saltmarsh and mangrove edge, upper end Hunters Creek, shallow intertidal flats, low energy tidal movement.</p>		
<p>Foreshore type/ environmental value</p>	<p>Small sand estuary, low energy, saltmarsh and manuka behind Extensive saltmarsh All shore segments have “habitat value”</p>	
<p>Map sheets</p>	<p>NZ Topo 50 BD36 Lower Kaimai BD37 Tauranga</p>	<p>Chart Number NZ 541</p>
<p>Segments</p>	<p>TAU-01070, TAU-01060, TAU-01050</p>	
<p>At Risk Resources</p> <ul style="list-style-type: none"> • North Island fernbird (mātātā), pukeko, white-faced heron (matuku-moana), banded rail (kataitai), marsh crake (koitareke), herons, NZ Dotterel • Foreshore vegetation • Saltmarsh and mangrove • Cultural sites: Mahinga kai, kaimoana 		
<p>Notes</p> <ul style="list-style-type: none"> • Oil that enters the low energy systems of this estuary will remain for some time • Oil will harm saltmarsh and habitat and contaminate shorebirds <p>Actions</p> <ul style="list-style-type: none"> • Limit the amount of oil entering the estuary by placing protective boom across the entrance, with oil directed to either side for collection • Establish and maintain collection boom/skimming at estuary entrance • Notify wildlife team of potential for oiling • Consider pre-emptive capture of wildlife generally • Activation of oiled wildlife response collection teams if required • If protection is not effective for these areas within the estuary, the effort involved in cleaning will be extensive 		
<p>Access</p> <p>By boat or across private land via boat, access is via a wharf on the eastern end of Rangiwaea Island.</p>		

Preferred Response Option Matrix

	Most preferred	Least preferred	Feasibility
Containment and Recovery	High		Some deflection and booming possible
On water Recovery	High		Possible with ORV or similar prior to oil reaching island
Dispersant Application	Medium	Requires escalation to Tier 3 and MNZ approval	If water depth allows
Shoreline Clean-up	Low		Extensive cleaning required
Natural Recovery	Medium		On-going monitoring

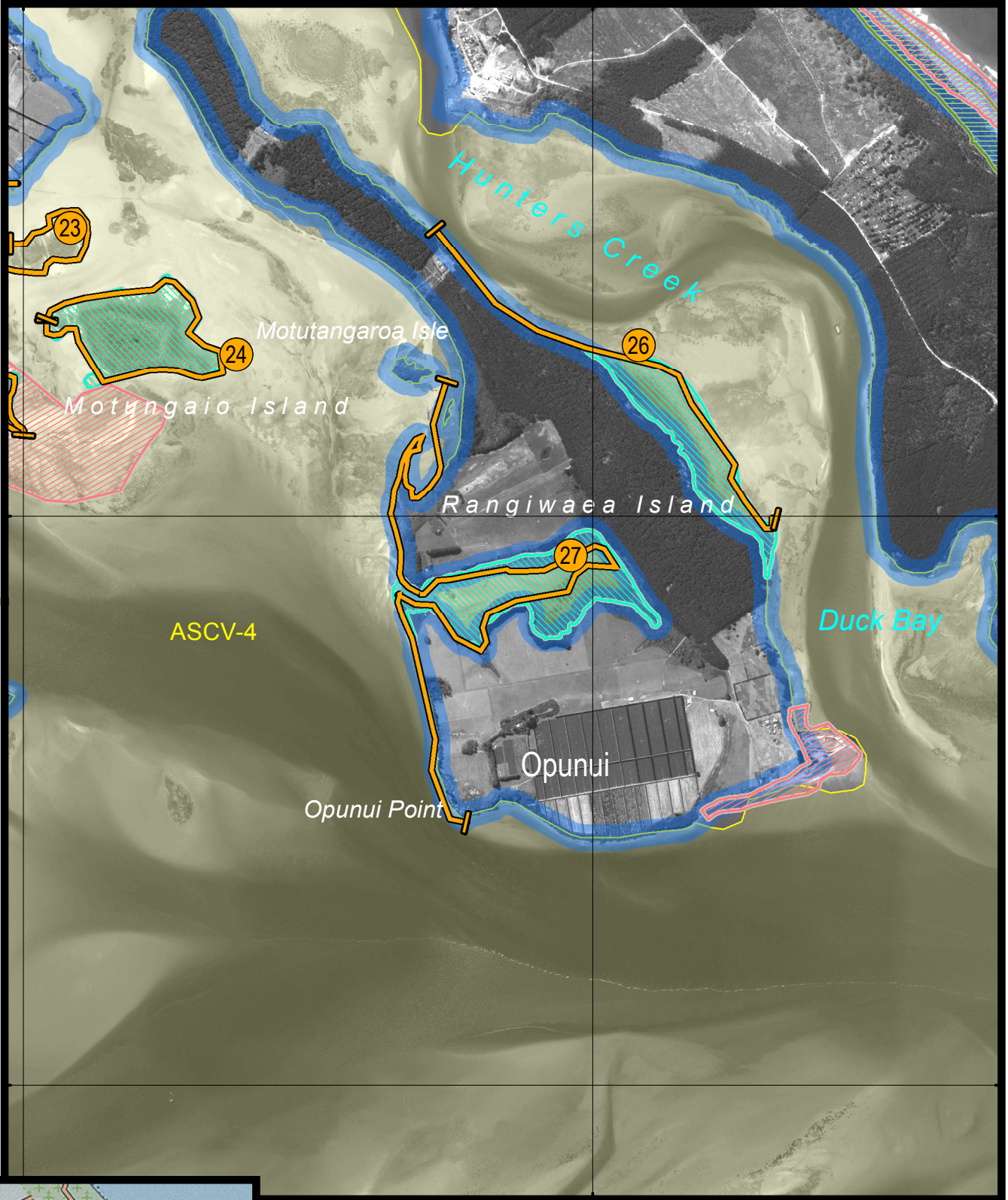

6392500
000066



LEGEND

-  SCAT Sites
-  Shorebird Roosts
-  Site District of Local Significance
-  Coastal Habitat Preservation Zone
-  Beach Accessways
-  Area Sensitive to Coastal Hazards
-  Area of Significant Conservational Value

SITE 27 Rangiwaea West Estuary Oil Spill Management Plan

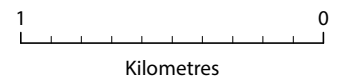

GIS_462103 - May 2014 © The Bay of Plenty Regional Council
 © Land Information New Zealand's Digital Cadastral Database (DCDB)
 CROWN COPYRIGHT RESERVED. Digital Licence No TL/ENV01/01
 New Zealand Map Grid
 Aerial Photos flown summer of 2011



Site 28	Panepane Point	Risk ranking: 1
DESCRIPTION		
This site is comprised of a sandy beach and point at the south east end of Matakana Island. Adjacent to southern Tauranga Harbour entrance. The area is subject to strong tidal flows, dune vegetation.		
Foreshore type/environmental value	Sandy beach, sandy point All shore segments have "habitat value"	
Map sheets	TOPO 50 BD37 Tauranga	Chart Number NZ 541
Segments	BOP-00180	
At Risk Resources		
<ul style="list-style-type: none"> • Second largest breeding colony of New Zealand dotterel (tuturiwhatu) in the Bay of Plenty • Other birds including oystercatcher (tōrea), godwit (kuaka) and knots • Cultural resources: Sites are highly culturally sensitive (waahi tapu), mahinga kai 		
Notes		
Minimum public use		
Actions		
<ul style="list-style-type: none"> • Consider Pre-emptive capture New Zealand dotterels • No vehicles to access upper intertidal zone • Discuss pre-clean-up of intertidal debris - tidal range specific – with wildlife team • Consider pre-emptive capture of wildlife generally • Activation of oiled wildlife response collection teams if required 		
Access		
<ul style="list-style-type: none"> • Access to Matakana by barge, 15 minute walk or 5 minute 4WD from barge ramp. Access by boat to inner harbour corner if necessary • No vehicle access to intertidal zone within dotterel breeding site • Contact Opureora Marae 		

Preferred Response Option Matrix

	Most preferred	Least preferred	Feasibility
Containment and Recovery	Low		Strong tidal current, large water flow, unlikely to contain here
On water Recovery	Medium		Possible with ORV or similar
Dispersant Application	Medium	Requires escalation to Tier 3 and MNZ approval	Good water depth and flow
Shoreline Clean-up	High		Sandy shoreline – oil will remobilise with each tide
Natural Recovery	Medium		After initial shoreline clean-up

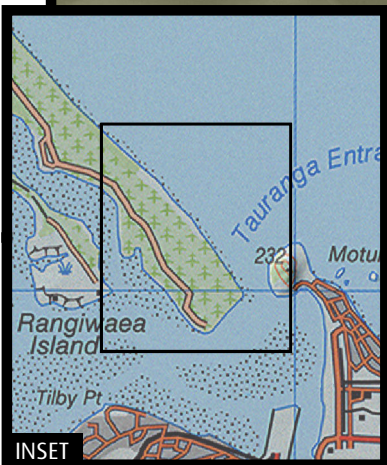
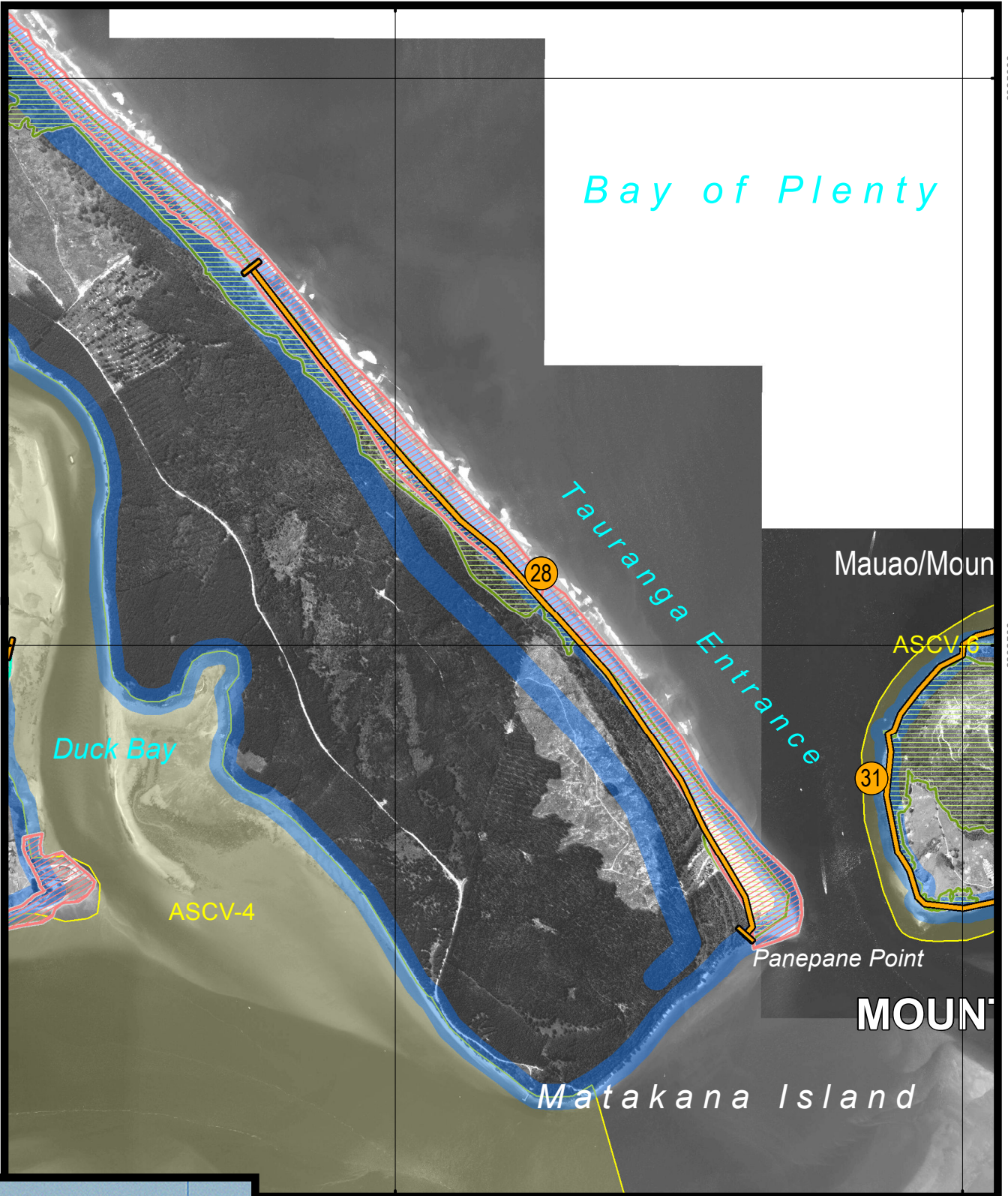

LEGEND

	SCAT Sites
	Shorebird Roosts
	Site District of Local Significance
	Coastal Habitat Preservation Zone
	Beach Accessways
	Area Sensitive to Coastal Hazards
	Area of Significant Conservation Value

SITE 28 Panepane Pt Oil Spill Management Plan

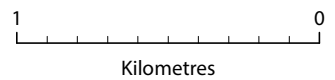

GIS_462103 - May 2014 © The Bay of Plenty Regional Council
 © Land Information New Zealand's Digital Cadastral Database (DCDB)
 CROWN COPYRIGHT RESERVED. Digital Licence No TL/ENV01/01
 New Zealand Map Grid
 Aerial Photos flown summer of 2011

