

Cultural Mapping Report for Smaller Lakes (few structures)

Tikitapu, Okataina, Rotomahana and Rerewhakaaitu

1. Lake Tikitapu

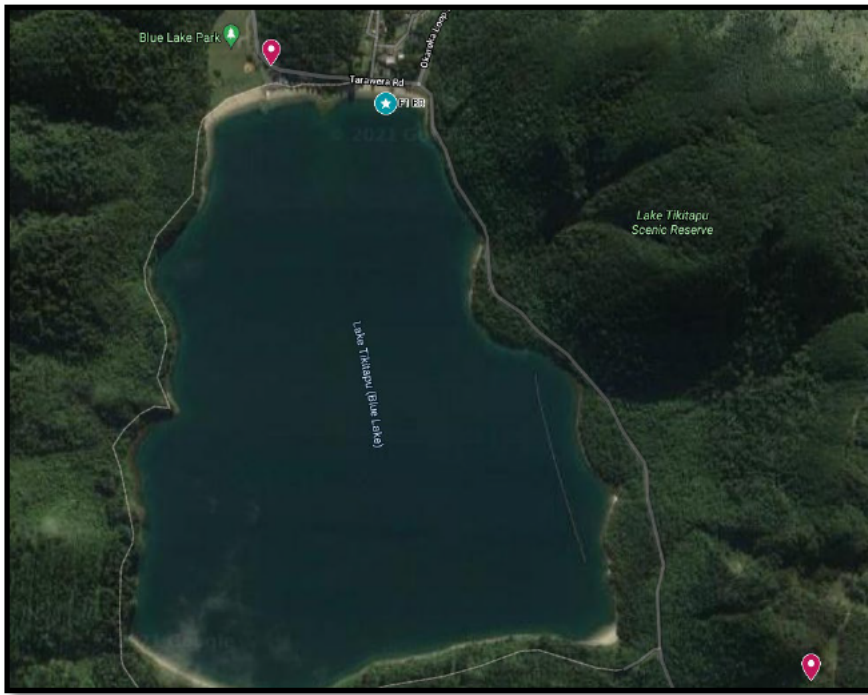

Tangata Whenua : Tūhourangi

No. Registered Archaeological Sites:
2

No. unregistered sites of significance :
several (pa kainga, mahinga kai, wahi tapu

Traditional activities : mahinga kai and customary fishing of taonga species, waka ama,

No. Lake Structures :- 1

Type	Plate ID	Consent holder	Assessment
Boatramp	F1BR	[REDACTED]	Less than minor adverse effects. Based on current information sources, the structure is located within 100m of a historical settlement. Public structures however provide lake access for our people. Recommend RLC work with Iwi to protect and enhance the cultural values of this area including to establish story telling pou with Tuhourangi to share the history of Tokiniho-Tikitapu area and raise public awareness.

			100m of another lake structure. Public structures however provide lake access for our people. Recommend RLC work with Iwi to protect and enhance the cultural values of this area including to establish story telling pou with tangata whenua to share the history of Okataina area and raise public awareness.
Jetty	E1JT		Minor adverse effects. Based on current information sources, the structure is located within 400m of sites of significance and less than 100m of another lake structure. Public structures however provide lake access for our people. Recommend RLC work with Iwi to protect and enhance the cultural values of this area including to establish story telling pou with tangata whenua to share the history of Okataina area and raise public awareness.

3. Lake Rotomahana

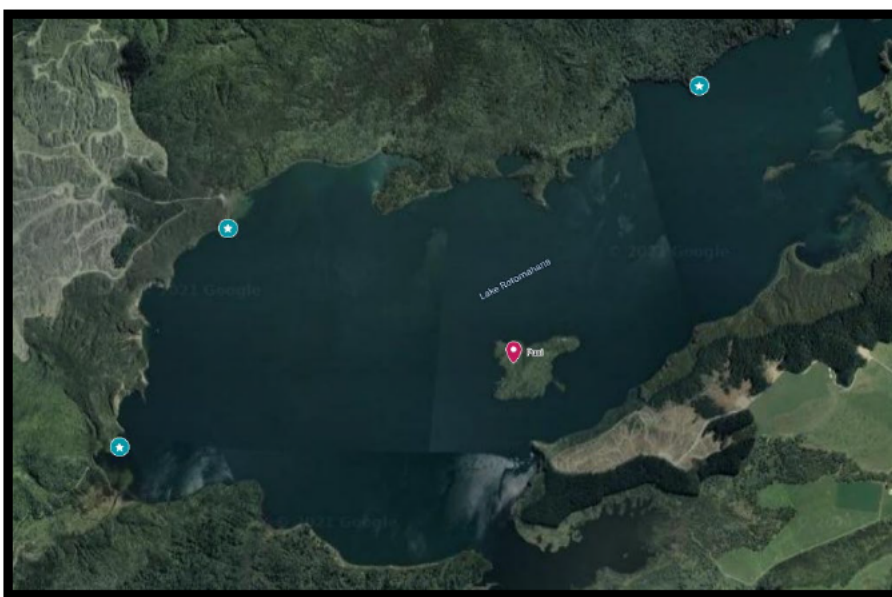

Tangata Whenua : Tūhourangi, Ngāti Rangitihī

No. Registered Archaeological Sites:
1

No. unregistered sites of significance :
Several (pa, mahinga kai, traditional bathing pools, terraces)

Traditional activities : tourism, mahinga kai and customary fishing of taonga species

No. Lake Structures :- 3

Type	Plate ID	Consent holder	Assessment
Slipway	K1SW		Minor adverse effects. Based on current information sources, the structure is located within 400m of sites of significance. Recommend consent holder work with Iwi to protect and enhance the cultural values of this area including to establish story telling pou with tangata whenua to share the history of Rotomahana area and raise public awareness.
Jetty	K2JT		Minor adverse effects. Based on current information sources, the structure is located within 400m of sites of significance. Recommend consent holder work with Iwi to protect and enhance the cultural values of this area including to establish story telling pou with tangata whenua to share the history of Rotomahana area and raise public awareness.
Jetty	K3JT		Minor adverse effects. Based on current information sources, the structure is located within 400m of sites of significance. Recommend consent holder work with Iwi to protect and enhance the cultural values of this area including to establish story telling pou with tangata whenua to share the history of Rotomahana area and raise public awareness.

4. Lake Rerewhakaaitu

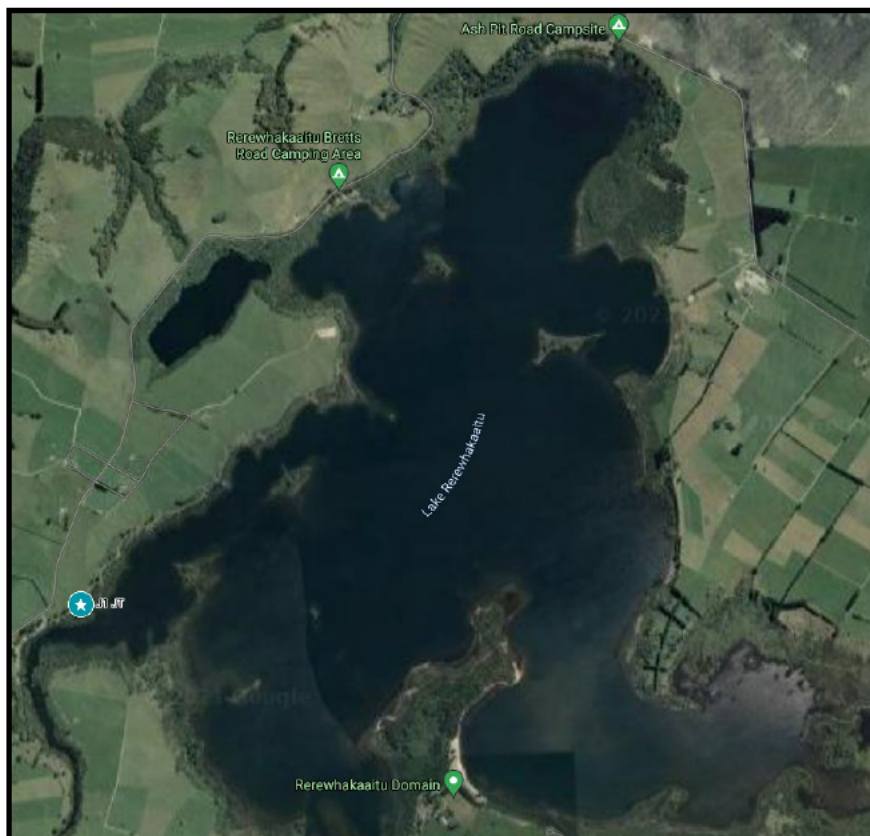

Tangata Whenua : Tūhourangi, Ngāti Rangitihi

No. Registered Archaeological Sites: Several

No. unregistered sites of significance : Several

Traditional activities : mahinga kai and customary fishing of taonga species, waka ama,

No. Lake Structures :- 1

Type	Plate ID	Consent holder	Assessment
Jetty	J1JT	[REDACTED]	Less than minor adverse effects. Based on current information sources, the structure is located away from any sites of significance. Public structures provide lake access for our people. Recommend RLC work with Iwi to protect and enhance the cultural values of this area including establishing pou to share the stories/history of Rerewhakaaitu to raise public awareness.