

**APPENDIX D**

# Hydrographic Survey Data









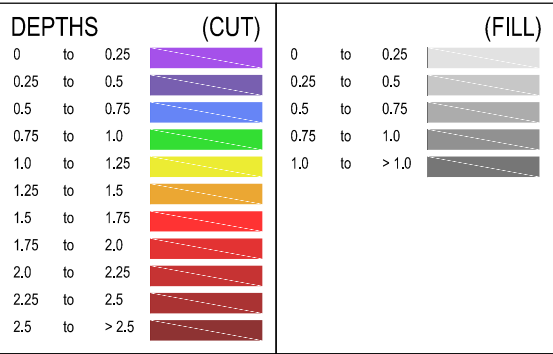
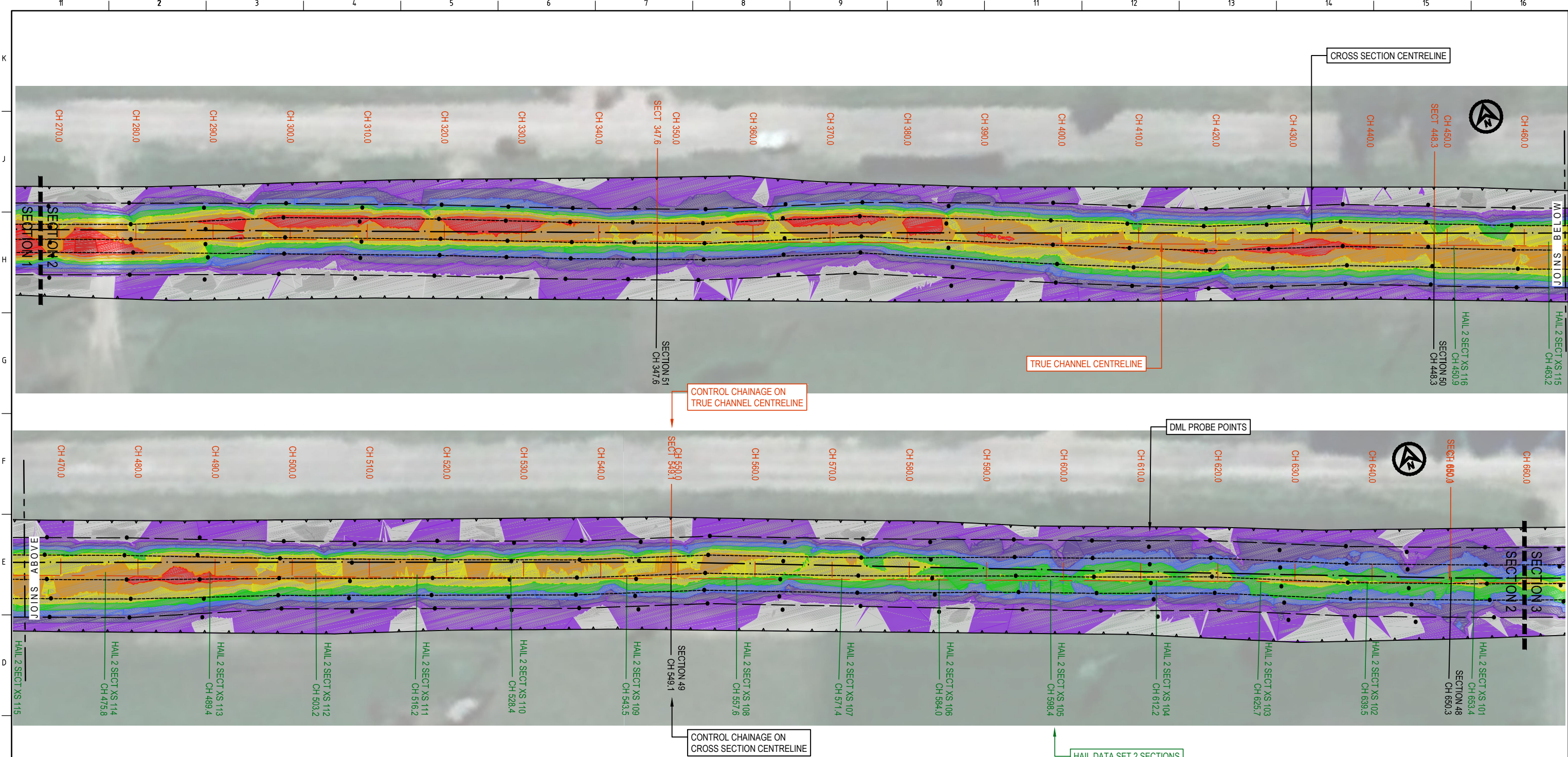

Volumes from tin "P1 PRE Dredge 180528" to tin "C1 CONTRACTORS DESIGN DTM Bottom ENVIRO NZ Unedited" - (with plan polygon "SECTION 2")																																		
cut volumes are negative																																		
fill volumes are positive																																		
<table><tr><td colspan="2">Depth</td><td colspan="2">Incremental</td><td colspan="2">Accumulative</td><td></td></tr><tr><td>1</td><td>2</td><td>Cut</td><td>Fill</td><td>Cut</td><td>Fill</td><td>Balance</td></tr><tr><td>-65,000</td><td>0,000</td><td>-3259,447</td><td>0,000</td><td>-3259,447</td><td>0,000</td><td>-3259,447</td></tr><tr><td>0,000</td><td>65,000</td><td>0,000</td><td>86,223</td><td>-3259,447</td><td>86,223</td><td>-3173,224</td></tr></table>							Depth		Incremental		Accumulative			1	2	Cut	Fill	Cut	Fill	Balance	-65,000	0,000	-3259,447	0,000	-3259,447	0,000	-3259,447	0,000	65,000	0,000	86,223	-3259,447	86,223	-3173,224
Depth		Incremental		Accumulative																														
1	2	Cut	Fill	Cut	Fill	Balance																												
-65,000	0,000	-3259,447	0,000	-3259,447	0,000	-3259,447																												
0,000	65,000	0,000	86,223	-3259,447	86,223	-3173,224																												
NOTE: Totals are for the above depth ranges only																																		
Total cut		-3259,447																																
Total fill		86,223																																
Total balance		-3173,224																																
ie excess of cut over fill		3173,224																																

ISSUED FOR INFORMATION  
NOT TO BE USED FOR CONSTRUCTION

C	10.7.18	NEW POST DREDGE SURVEY FOR SECTION 4 (PARTIAL) INCLUDED	MC	SL	
B	9.7.18	NEW POST DREDGE SURVEY FOR SECTIONS 1 TO 3, SURVEY FOR SECTION 4 EXTENDED TO BOUNDARY. COUNCIL DESIGN DATA OMITTED	MC	SL	
A	29.5.18	ISSUED FOR INFORMATION	MC	SL	
REV	DATE	DESCRIPTION	BY	APP'D	REVIEWED

CLIENT

This drawing was prepared for the exclusive use of ("Client") and is issued pursuant to contracts between Client and Ausdredge.  
  
Unless otherwise agreed in writing with Client or specified in this drawing, (a) Ausdredge does not accept and disclaims any and all liability or responsibility arising from any use of or reliance on this drawing by any third party or any modification or misuse of this drawing by Client, and (b) this drawing is confidential and all intellectual property rights embodied or referenced in this drawing remain the property of Ausdredge.

SURVEY / DESIGN REFERENCES

HORIZONTAL DATUM - VERTICAL DATUM - PRE-DREDGE SURVEY - PRE-DREDGE SURVEY - DESIGN - GEOTECHNICAL CONDITIONS -

AusDredge

3/18 Addison Avenue  
Bullimba  
Queensland, 4171  
Ph +61 (0) 417 788 269  
s.lawley@ausdredge.com

DESIGNED BY

DRAWN BY

CHECKED BY

DISCIP. ENGR

PROJ. DES. COORD

AREA / ENG. MGR

CLIENT APPR'D

SITE APPR'D

SCALE BAR

0 2.5 5 7.5 10 12.5m

SCALE 1:250 AT ORIGINAL SIZE

PROJECT

KOPEOPEO CANAL, WHAKATANE

DRAWING TITLE

DATA COMPARISON AND VOLUMES  
PRE-DREDGE SURVEY to CONTRACTORS DESIGN  
PROJECT AREA SECTION 2

SCALE

AS SHOWN

DRG NO.

AD-0021-05-02

REV

C

SECTION 2



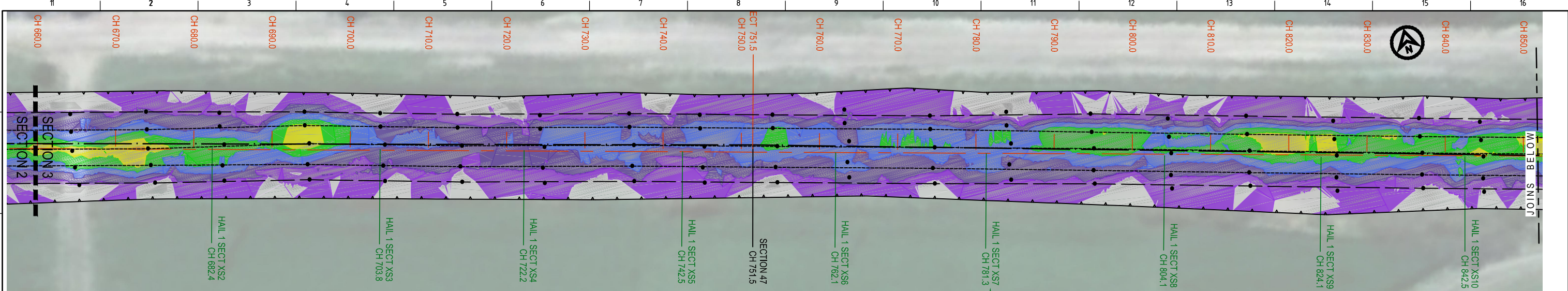

Volumes from tin "P1 PRE Dredge 180528" to tin "C1 CONTRACTORS DESIGN DTM Bottom ENVIRO NZ Unedited" - (with plan polygon "SECTION 3")

cut volumes are negative  
fill volumes are positive

Depth	Incremental	Incremental	Incremental	Incremental	Incremental	Incremental
1	2	Cut	Fill	Cut	Fill	Balance
-65.000	0.000	-3575.262	0.000	-3575.262	0.000	-3575.262
0.000	65.000	0.000	55.478	-3575.262	55.478	-3519.784

NOTE: Totals are for the above depth ranges only

Total cut	-3575.262
Total fill	55.478
Total balance	-3519.784
ie excess of cut over fill	3519.784

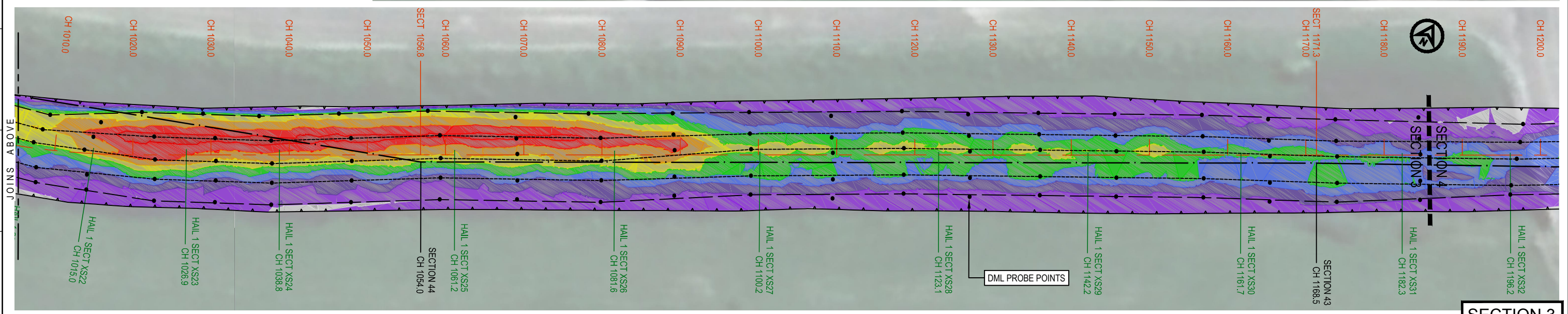
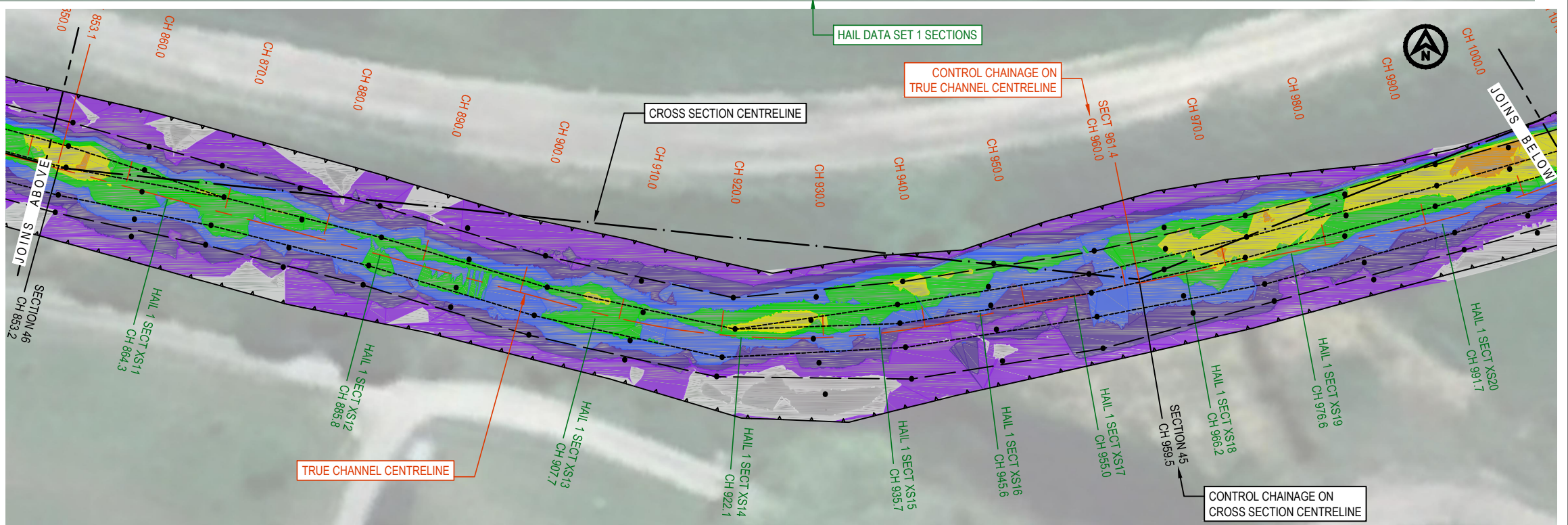
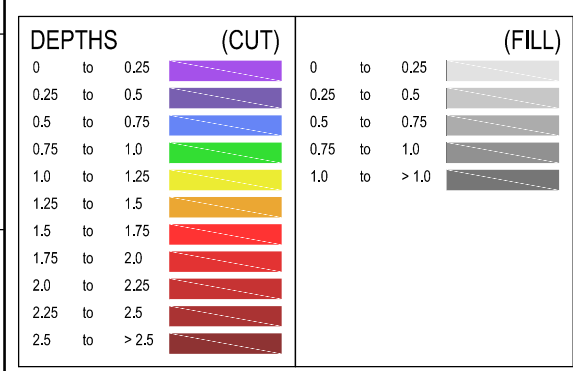

ISSUED FOR INFORMATION  
NOT TO BE USED FOR CONSTRUCTION

C	10.7.18	NEW POST DREDGE SURVEY FOR SECTION 4 (PARTIAL) INCLUDED	MC	SL	
B	9.7.18	NEW POST DREDGE SURVEY FOR SECTIONS 1 TO 3, SURVEY FOR SECTION 4 EXTENDED TO BOUNDARY. COUNCIL DESIGN DATA OMITTED	MC	SL	
A	29.5.18	ISSUED FOR INFORMATION	MC	SL	
REV	DATE	DESCRIPTION	BY	APP'D	REVIEWED

CLIENT

This drawing was prepared for the exclusive use of ("Client") and is issued pursuant to contracts between Client and AusDredge.

Unless otherwise agreed in writing with Client or specified in this drawing, (a) Ausdredge does not accept and disclaims any and all liability or responsibility arising from any use of or reliance on this drawing by any third party or any modification or misuse of this drawing by Client, and (b) this drawing is confidential and all intellectual property rights embodied or referenced in this drawing remain the property of Ausdredge.

SURVEY / DESIGN REFERENCES

HORIZONTAL DATUM -  
VERTICAL DATUM -  
PREDREDGE SURVEY -  
DESIGN -  
GEOTECHNICAL CONDITIONS -

AusDredge

3/18 Addison Avenue  
Bullimba  
Queensland, 4171  
Ph +61 (0) 417 788 269  
s.lawley@ausdredge.com

DESIGNED BY	
DRAWN BY	
CHECKED BY	
DISCIP. ENGR	
PROJ. DES. COORD	
AREA / ENG. MGR	
CLIENT APPR'D	
SITE APPR'D	

SCALE BAR

0 2.5 5 7.5 10 12.5m

SCALE 1:250 AT ORIGINAL SIZE

PROJECT

KOPEOPEO CANAL, WHAKATANE

DRAWING TITLE

DATA COMPARISON AND VOLUMES  
PRE-DREDGE SURVEY to CONTRACTORS DESIGN  
PROJECT AREA SECTION 3

SCALE

AS SHOWN

DRG NO.









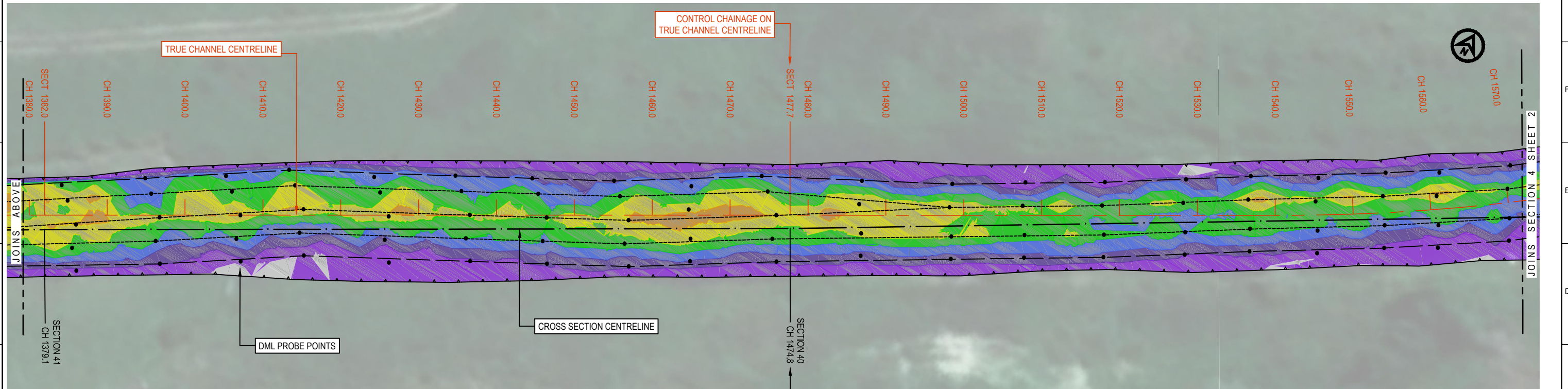
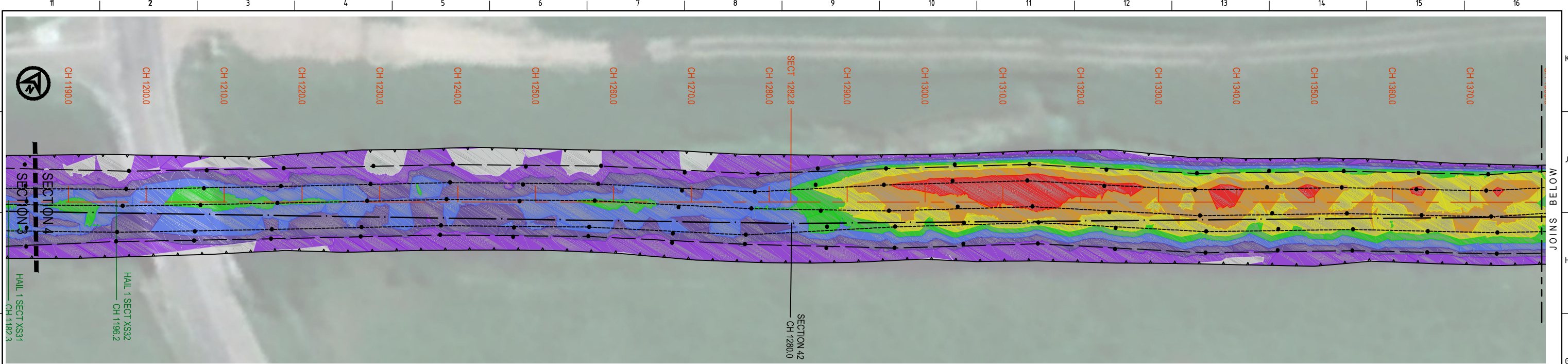







AD-0021-05-03

REV

C





DEPTHS			(CUT)		(FILL)		
0	to	0.25		0	to	0.25	
0.25	to	0.5		0.25	to	0.5	
0.5	to	0.75		0.5	to	0.75	
0.75	to	1.0		0.75	to	1.0	
1.0	to	1.25		1.0	to	> 1.0	
1.25	to	1.5					
1.5	to	1.75					
1.75	to	2.0					
2.0	to	2.25					
2.25	to	2.5					
2.5	to	> 2.5					

Volumes from tin "P1 PRE Dredge 180528" to tin "C1 CONTRACTORS DESIGN DTM Bottom ENVIRO NZ Unedited" - (with plan polygon "SECTION 4")

cut volumes are negative  
fill volumes are positive

=====						
Depth		Incremental		Accumulative		
1	2	Cut	Fill	Cut	Fill	Balance
-----						
-65.000	0.000	-5228.830	0.000	-5228.830	0.000	-5228.830
0.000	65.000	0.000	33.035	-5228.830	33.035	-5195.795

NOTE: Totals are for the above depth ranges only

Total cut	-5228.830
Total fill	33.035
Total balance	-5195.795
ie excess of cut over fill	5195.795

ISSUED FOR INFORMATION NOT TO BE USED FOR CONSTRUCTION				
C	10.7.18	NEW POST DREDGE SURVEY FOR SECTION 4 (PARTIAL) INCLUDED	MC	SL
B	9.7.18	NEW POST DREDGE SURVEY FOR SECTIONS 1 TO 3, SURVEY FOR SECTION 4 EXTENDED TO BOUNDARY. COUNCIL DESIGN DATA OMITTED	MC	SL
A	29.5.18	ISSUED FOR INFORMATION	MC	SL
REV	DATE	DESCRIPTION	BY	APP'D
				REVIEWED

CLIENT				

This drawing was prepared for the exclusive use of (Client) and is issued pursuant to contracts between Client and Ausdredge.

Unless otherwise agreed in writing with Client or specified in this drawing, (a) Ausdredge does not accept and disclaims any and all liability or responsibility arising from any use of or reliance on this drawing by any third party or any modification or misuse of this drawing by Client, and (b) this drawing is confidential and all intellectual property rights embodied or referenced in this drawing remain the property of Ausdredge.

SURVEY / DESIGN REFERENCES

HORIZONTAL DATUM -  
VERTICAL DATUM -  
PREDREDGE SURVEY -  
PREDREDGE SURVEY -  
DESIGN -  
GEOTECHNICAL CONDITIONS -

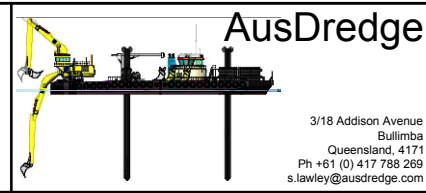

AusDredge

3/18 Addison Avenue  
Bullimba  
Queensland, 4171  
Ph +61 (0) 417 788 269  
s.lawley@ausdredge.com

DESIGNED BY	
DRAWN BY	
CHECKED BY	
DISCIP. ENGR	
PROJ. DES. COORD	
AREA / ENG. MGR	
CLIENT APPR'D	
SITE APPR'D	

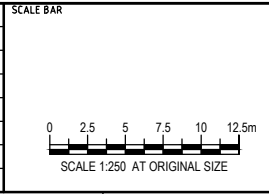

PROJECT		
KOPEOPEO CANAL, WHAKATANE		
DRAWING TITLE		
DATA COMPARISON AND VOLUMES PRE-DREDGE SURVEY to CONTRACTORS DESIGN PROJECT AREA SECTION 4		
SCALE	DRG NO.	REV
AS SHOWN	AD-0021-05-04A	C











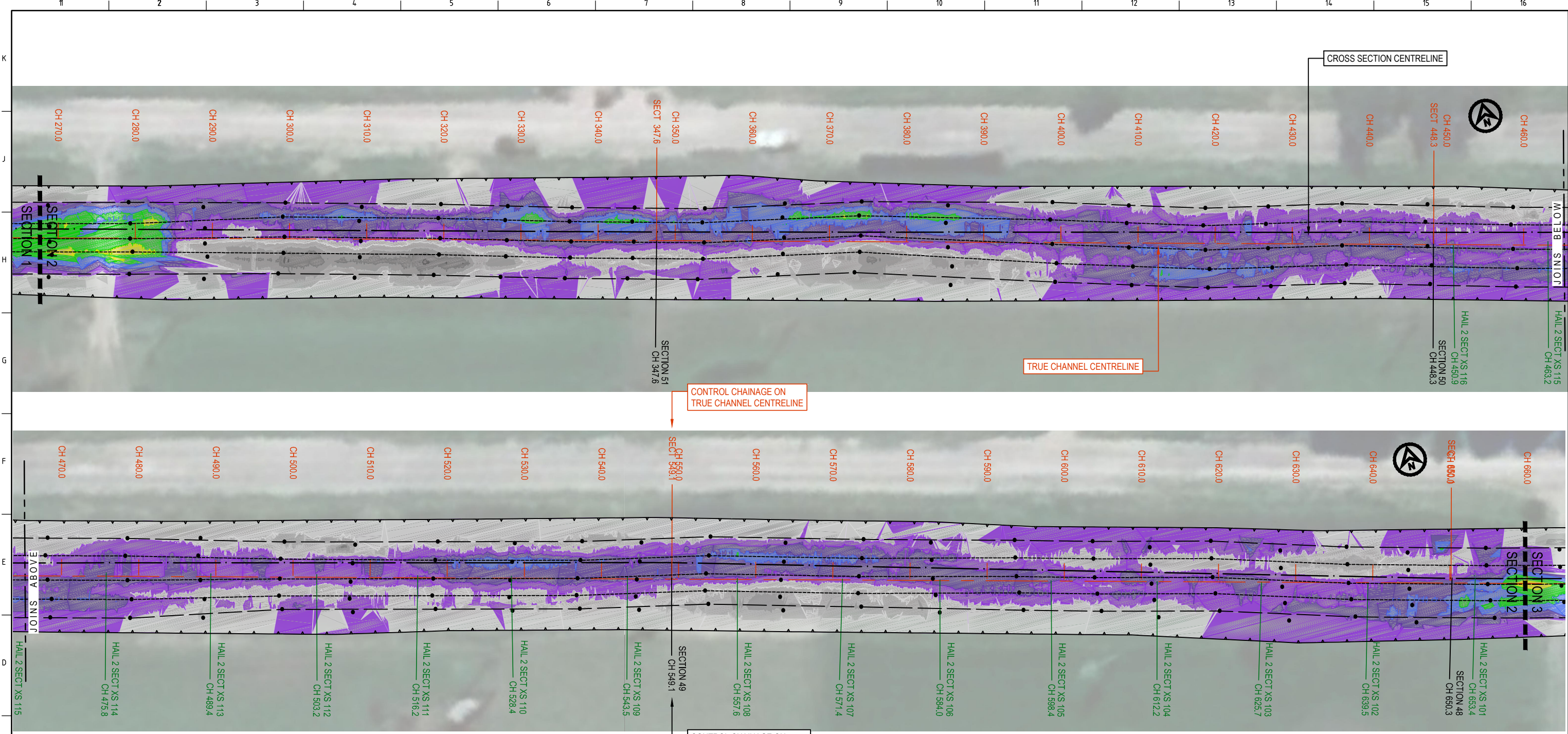

CONTROL CHAINAGE ON TRUE CHANNEL CENTRELINE

CONTROL CHAINAGE ON CROSS SECTION CENTRELINE

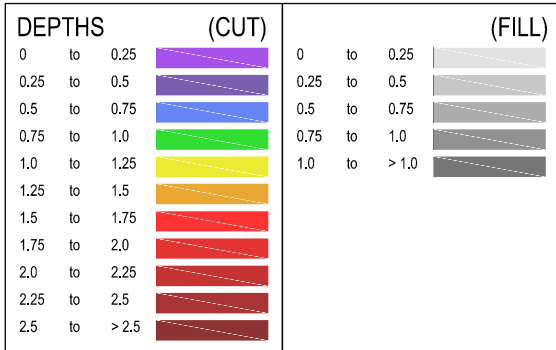

Volumes from tin "SUPER Post Dredge FULL" to tin "C1 CONTRACTORS DESIGN DTM Bottom ENVIRO NZ Unedited" - (with plan polygon "SECTION 2")

cut volumes are negative  
fill volumes are positive

Depth		Incremental		Accumulative		
1	2	Cut	Fill	Cut	Fill	Balance
-65.000	0.000	-875.211	0.000	-875.211	0.000	-875.211
0.000	65.000	0.000	375.706	-875.211	375.706	-499.505

NOTE: Totals are for the above depth ranges only

Total cut	-875.211
Total fill	375.706
Total balance	-499.505
ie excess of cut over fill	499.505

SECTION 2

ISSUED FOR INFORMATION NOT TO BE USED FOR CONSTRUCTION				
C	10.7.18	NEW POST DREDGE SURVEY FOR SECTION 4 (PARTIAL) INCLUDED	MC	SL
B	9.7.18	NEW POST DREDGE SURVEY FOR SECTIONS 1 TO 3, SURVEY FOR SECTION 4 EXTENDED TO BOUNDARY. COUNCIL DESIGN DATA OMITTED	MC	SL
A	29.5.18	ISSUED FOR INFORMATION	MC	SL
REV	DATE	DESCRIPTION	BY	APP'D
				REVIEWED

CLIENT

This drawing was prepared for the exclusive use of ("Client") and is issued pursuant to contracts between Client and Ausdredge.

Unless otherwise agreed in writing with Client or specified in this drawing, (a) Ausdredge does not accept and disclaims any and all liability or responsibility arising from any use of or reliance on this drawing by any third party or any modification or misuse of this drawing by Client, and (b) this drawing is confidential and all intellectual property rights embodied or referenced in this drawing remain the property of Ausdredge.

SURVEY / DESIGN REFERENCES

HORIZONTAL DATUM -  
VERTICAL DATUM -  
PRE-DREDGE SURVEY -  
PRE-DREDGE SURVEY -  
DESIGN -  
GEOTECHNICAL CONDITIONS -

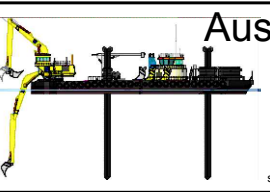

3/18 Addison Avenue  
Bullimba  
Queensland, 4171  
Ph +61 (0) 417 788 269  
s.lawley@ausdredge.com

DESIGNED BY	
DRAWN BY	
CHECKED BY	
DISCIP. ENGR	
PROJ. DES. COORD	
AREA / ENG. MGR	
CLIENT APPR'D	
SITE APPR'D	

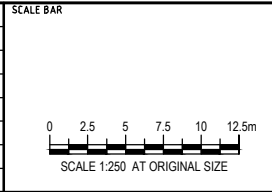









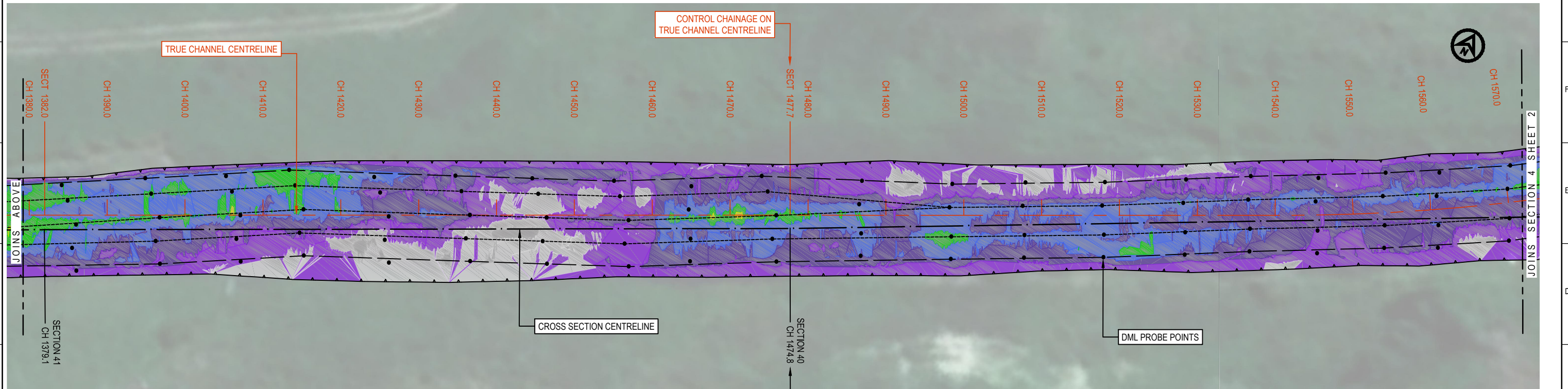
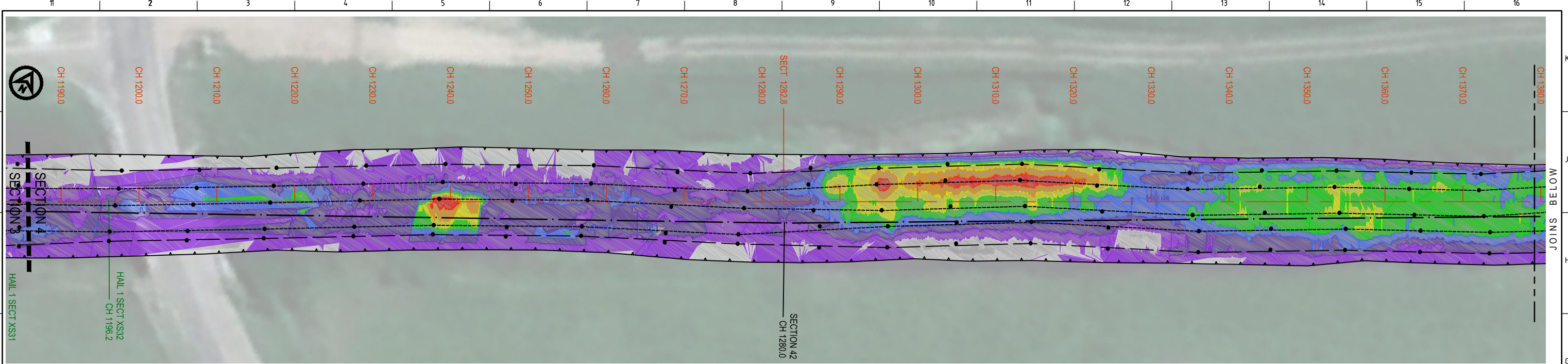







PROJECT KOPEOPEO CANAL, WHAKATANE		
DRAWING TITLE DATA COMPARISON AND VOLUMES POST-DREDGE SURVEY to CONTRACTORS DESIGN PROJECT AREA SECTION 2		
SCALE AS SHOWN	DRG NO. AD-0021-06-02	REV C









DEPTHS			(CUT)		(FILL)		
0	to	0.25		0	to	0.25	
0.25	to	0.5		0.25	to	0.5	
0.5	to	0.75		0.5	to	0.75	
0.75	to	1.0		0.75	to	1.0	
1.0	to	1.25		1.0	to	> 1.0	
1.25	to	1.5					
1.5	to	1.75					
1.75	to	2.0					
2.0	to	2.25					
2.25	to	2.5					
2.5	to	> 2.5					

Volumes from tin "SUPER Post Dredge FULL" to tin "C1 CONTRACTORS DESIGN DTM Bottom ENVIRO NZ Unedited" - (with plan polygon "SECTION 4")						
cut volumes are negative						
fill volumes are positive						
-----						
Depth		Incremental		Accumulative		
1	2	Cut	Fill	Cut	Fill	Balance
-65,000	0,000	-2675,318	0,000	-2675,318	0,000	-2675,318
0,000	65,000	0,000	183,913	-2675,318	183,913	-2491,405
NOTE: Totals are for the above depth ranges only						
Total cut		-2675,318				
Total fill		183,913				
Total balance		-2491,405				
ie excess of cut over fill		2491,405				

ISSUED FOR INFORMATION NOT TO BE USED FOR CONSTRUCTION				
C	10.7.18	NEW POST DREDGE SURVEY FOR SECTION 4 (PARTIAL) INCLUDED	MC	SL
B	9.7.18	NEW POST DREDGE SURVEY FOR SECTIONS 1 TO 3, SURVEY FOR SECTION 4 EXTENDED TO BOUNDARY. COUNCIL DESIGN DATA OMITTED	MC	SL
A	29.5.18	ISSUED FOR INFORMATION	MC	SL
REV	DATE	DESCRIPTION	BY	APP'D

CLIENT				

This drawing was prepared for the exclusive use of ("Client") and is issued pursuant to contracts between Client and Ausdredge.

Unless otherwise agreed in writing with Client or specified in this drawing, (a) Ausdredge does not accept and disclaims any and all liability or responsibility arising from any use of or reliance on this drawing by any third party or any modification or misuse of this drawing by Client, and (b) this drawing is confidential and all intellectual property rights embodied or referenced in this drawing remain the property of Ausdredge.

SURVEY / DESIGN REFERENCES

HORIZONTAL DATUM -  
VERTICAL DATUM -  
PREDREDGE SURVEY -  
PREDREDGE SURVEY -  
DESIGN -  
GEOTECHNICAL CONDITIONS -

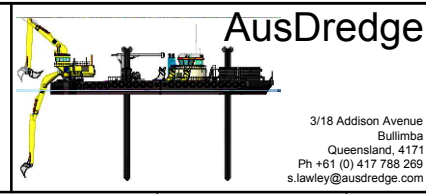



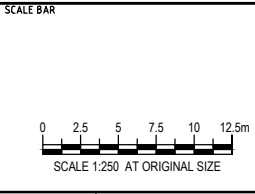





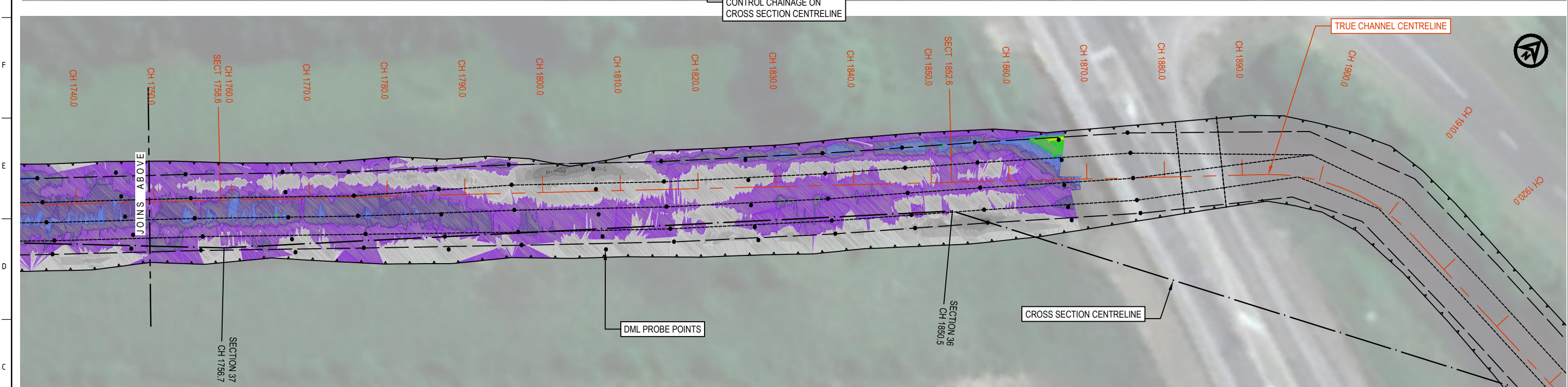
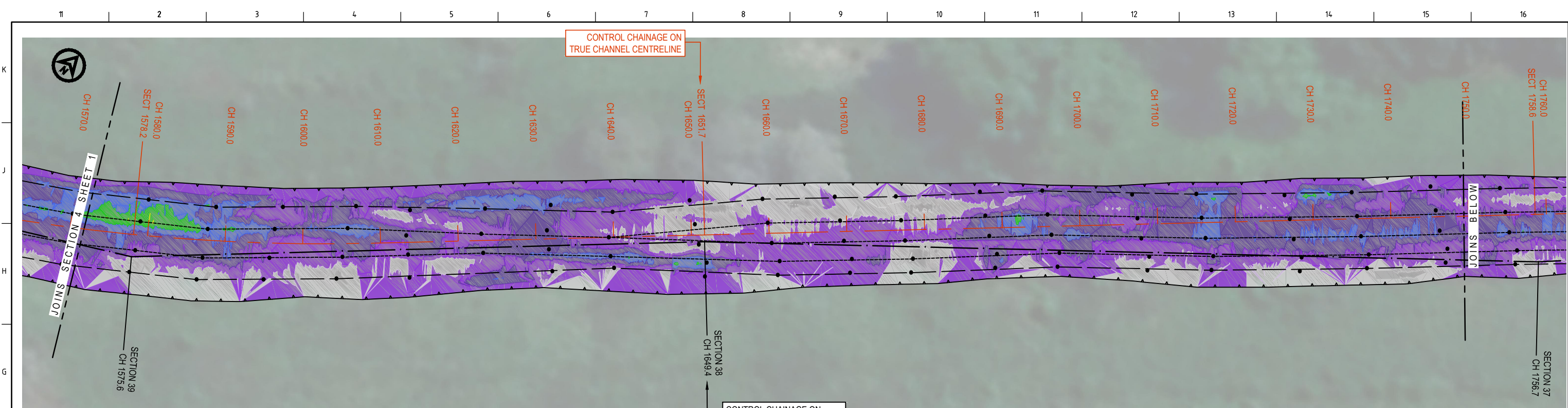







DESIGNED BY	
DRAWN BY	
CHECKED BY	
DISCIP. ENGR	
PROJ. DES. COORD	
AREA / ENG. MGR	
CLIENT APPR'D	
SITE APPR'D	



PROJECT		
KOPEOPEO CANAL, WHAKATANE		
DRAWING TITLE		
DATA COMPARISON AND VOLUMES POST-DREDGE SURVEY to CONTRACTORS DESIGN PROJECT AREA SECTION 4		
SCALE	DRG NO.	REV
AS SHOWN	AD-0021-06-04A	C





DEPTHS			(CUT)		(FILL)		
0	to	0.25		0	to	0.25	
0.25	to	0.5		0.25	to	0.5	
0.5	to	0.75		0.5	to	0.75	
0.75	to	1.0		0.75	to	1.0	
1.0	to	1.25		1.0	to	> 1.0	
1.25	to	1.5					
1.5	to	1.75					
1.75	to	2.0					
2.0	to	2.25					
2.25	to	2.5					
2.5	to	> 2.5					

SECTION 4

<div>ISSUED FOR INFORMATION NOT TO BE USED FOR CONSTRUCTION</div>				CLIENT		This drawing was prepared for the exclusive use of ("Client") and is issued pursuant to contracts between Client and Ausdredge.		SURVEY / DESIGN REFERENCES		AusDredge		DESIGNED BY		SCALE BAR		PROJECT	
NEW POST DREDGE SURVEY FOR SECTION 4 (PARTIAL) INCLUDED				MC		Unless otherwise agreed in writing with Client or specified in this drawing, (a) Ausdredge does not accept and disclaims any and all liability or responsibility arising from any use of or reliance on this drawing by any third party or any modification or misuse of this drawing by Client, and (b) this drawing is confidential and all intellectual property rights embodied or referenced in this drawing remain the property of Ausdredge.		HORIZONTAL DATUM - VERTICAL DATUM - PREDREDGE SURVEY - PREDREDGE SURVEY - DESIGN - GEOTECHNICAL CONDITIONS -		3/18 Addison Avenue Bullimba Queensland, 4171 Ph +61 (0) 417 788 269 s.lawley@ausdredge.com		DRAWN BY		0 2.5 5 7.5 10 12.5m SCALE 1:250 AT ORIGINAL SIZE		KOPEOPEO CANAL, WHAKATANE	
NEW POST DREDGE SURVEY FOR SECTIONS 1 TO 3, SURVEY FOR SECTION 4 EXTENDED TO BOUNDARY. COUNCIL DESIGN DATA OMITTED				MC								CHECKED BY				DRAWING TITLE	
ISSUED FOR INFORMATION				MC								DISCIP. ENGR				DATA COMPARISON AND VOLUMES	
REV				BY								PROJ. DES. COORD				POST-DREDGE SURVEY to CONTRACTORS DESIGN	
DATE				APP'D								AREA / ENG. MGR				PROJECT AREA SECTION 4	
DESCRIPTION												CLIENT APPR'D				SCALE	
												SITE APPR'D				AS SHOWN	
																DRG NO.	
																AD-0021-06-04B	
																REV	
																C	



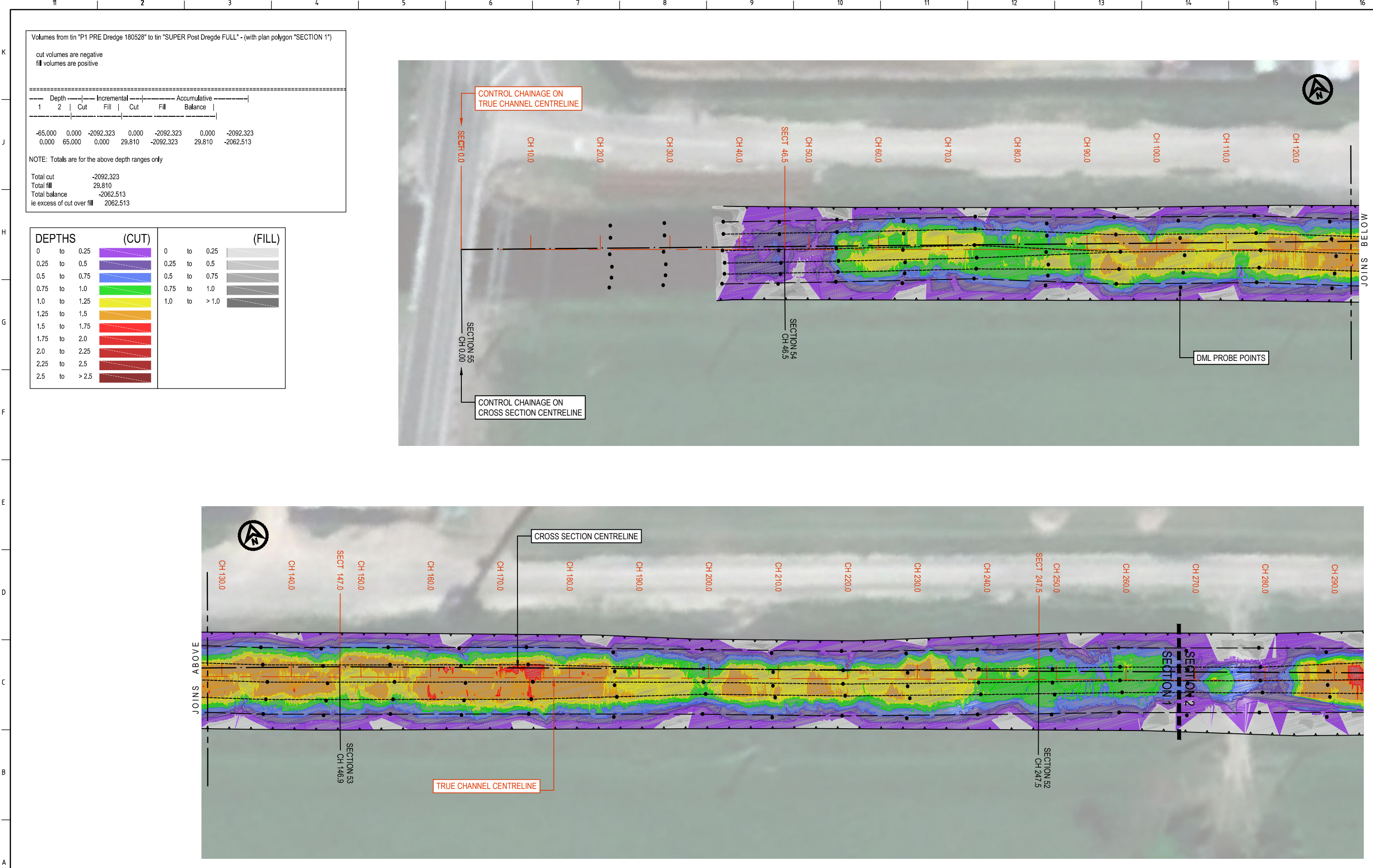

Volumes from tin "P1 PRE Dredge 180528" to tin "SUPER Post Dredge FULL" - (with plan polygon "SECTION 1")

cut volumes are negative  
fill volumes are positive

Depth		Incremental		Accumulative	
1	2	Cut	Fill	Cut	Fill
-65.000	0.000	-2092.323	0.000	-2092.323	0.000
0.000	65.000	0.000	29.810	-2092.323	29.810
					-2062.513

NOTE: Totals are for the above depth ranges only

Total cut	-2092.323
Total fill	29.810
Total balance	-2062.513
ie excess of cut over fill	2062.513

DEPTHS (CUT)			DEPTHS (FILL)		
0	to	0.25	0	to	0.25
0.25	to	0.5	0.25	to	0.5
0.5	to	0.75	0.5	to	0.75
0.75	to	1.0	0.75	to	1.0
1.0	to	1.25	1.0	to	> 1.0
1.25	to	1.5			
1.5	to	1.75			
1.75	to	2.0			
2.0	to	2.25			
2.25	to	2.5			
2.5	to	> 2.5			

SECTION 1

ISSUED FOR INFORMATION NOT TO BE USED FOR CONSTRUCTION				
C	10.7.18	NEW POST DREDGE SURVEY FOR SECTION 4 (PARTIAL) INCLUDED	MC	SL
B	9.7.18	NEW POST DREDGE SURVEY FOR SECTIONS 1 TO 3, SURVEY FOR SECTION 4 EXTENDED TO BOUNDARY. COUNCIL DESIGN DATA OMITTED	MC	SL
A	29.5.18	ISSUED FOR INFORMATION	MC	SL
REV	DATE	DESCRIPTION	BY	APP'D
				REVIEWED

CLIENT

This drawing was prepared for the exclusive use of ("Client") and is issued pursuant to contracts between Client and Ausdredge.

Unless otherwise agreed in writing with Client or specified in this drawing, (a) Ausdredge does not accept and disclaims any and all liability or responsibility arising from any use of or reliance on this drawing by any third party or any modification or misuse of this drawing by Client, and (b) this drawing is confidential and all intellectual property rights embodied or referenced in this drawing remain the property of Ausdredge.

SURVEY / DESIGN REFERENCES

HORIZONTAL DATUM -  
VERTICAL DATUM -  
PREDREDGE SURVEY -  
PREDREDGE SURVEY -  
DESIGN -  
GEOTECHNICAL CONDITIONS -

AusDredge

3/18 Addison Avenue  
Bullimba  
Queensland, 4171  
Ph +61 (0) 417 788 269  
s.lawley@ausdredge.com

DESIGNED BY	
DRAWN BY	
CHECKED BY	
DISCIP. ENGR	
PROJ. DES. COORD	
AREA / ENG. MGR	
CLIENT APPR'D	
SITE APPR'D	

SCALE BAR

0 2.5 5 7.5 10 12.5m

SCALE 1:250 AT ORIGINAL SIZE

PROJECT	
KOPEOPEO CANAL, WHAKATANE	
DRAWING TITLE	
DATA COMPARISON AND VOLUMES PRE-DRDGE SURVEY to POST-DREDGE SURVEY PROJECT AREA SECTION 1	
SCALE	DRG NO.
AS SHOWN	AD-0021-08-01
REV	C



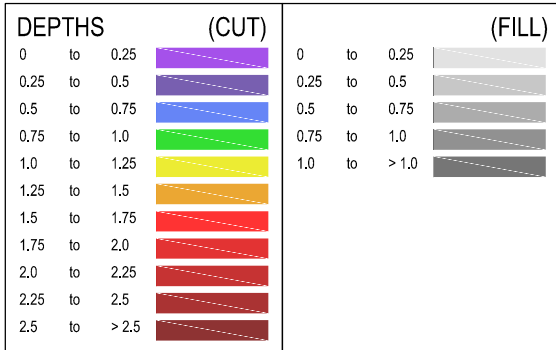
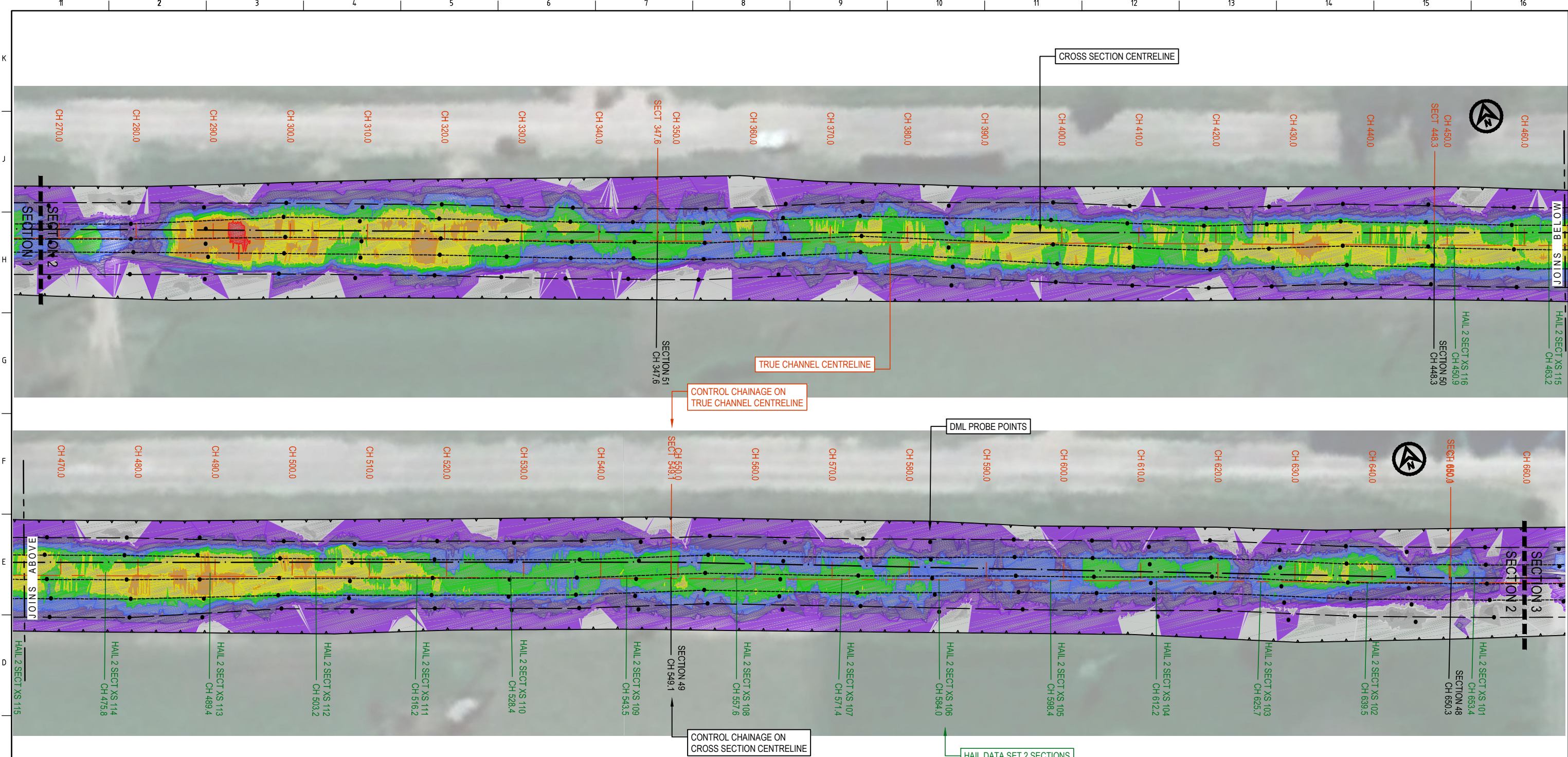

Volumes from tin "P1 PRE Dredge 180528" to tin "SUPER Post Dredge FULL" - (with plan polygon "SECTION 2")

cut volumes are negative  
fill volumes are positive

=====					
Depth		Incremental		Accumulative	
1	2	Cut	Fill	Cut	Fill
-65,000	0,000	-2750,986	0,000	-2750,986	0,000
0,000	65,000	0,000	77,784	-2750,986	77,784
					-2673,202

NOTE: Totals are for the above depth ranges only

Total cut	-2750,986
Total fill	77,784
Total balance	-2673,202
ie excess of cut over fill	2673,202

ISSUED FOR INFORMATION NOT TO BE USED FOR CONSTRUCTION				
C	10.7.18	NEW POST DREDGE SURVEY FOR SECTION 4 (PARTIAL) INCLUDED	MC	SL
B	9.7.18	NEW POST DREDGE SURVEY FOR SECTIONS 1 TO 3, SURVEY FOR SECTION 4 EXTENDED TO BOUNDARY. COUNCIL DESIGN DATA OMITTED	MC	SL
A	29.5.18	ISSUED FOR INFORMATION	MC	SL
REV	DATE	DESCRIPTION	BY	APP'D
				REVIEWED

CLIENT

This drawing was prepared for the exclusive use of ("Client") and is issued pursuant to contracts between Client and Ausdredge.

Unless otherwise agreed in writing with Client or specified in this drawing, (a) Ausdredge does not accept and disclaims any and all liability or responsibility arising from any use of or reliance on this drawing by any third party or any modification or misuse of this drawing by Client, and (b) this drawing is confidential and all intellectual property rights embodied or referenced in this drawing remain the property of Ausdredge.

SURVEY / DESIGN REFERENCES

HORIZONTAL DATUM -  
VERTICAL DATUM -  
PRE-DREDGE SURVEY -  
PRE-DREDGE SURVEY -  
DESIGN -  
GEOTECHNICAL CONDITIONS -

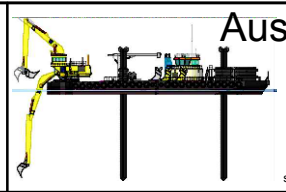

3/18 Addison Avenue  
Bullimba  
Queensland, 4171  
Ph +61 (0) 417 788 269  
s.lawley@ausdredge.com

DESIGNED BY	
DRAWN BY	
CHECKED BY	
DISCIP. ENGR	
PROJ. DES. COORD	
AREA / ENG. MGR	
CLIENT APPR'D	
SITE APPR'D	



PROJECT KOPEOPEO CANAL, WHAKATANE		
DRAWING TITLE DATA COMPARISON AND VOLUMES PRE-DRDGE SURVEY to POST-DREDGE SURVEY PROJECT AREA SECTION 2		
SCALE AS SHOWN	DRG NO. AD-0021-08-02	REV C

SECTION 2



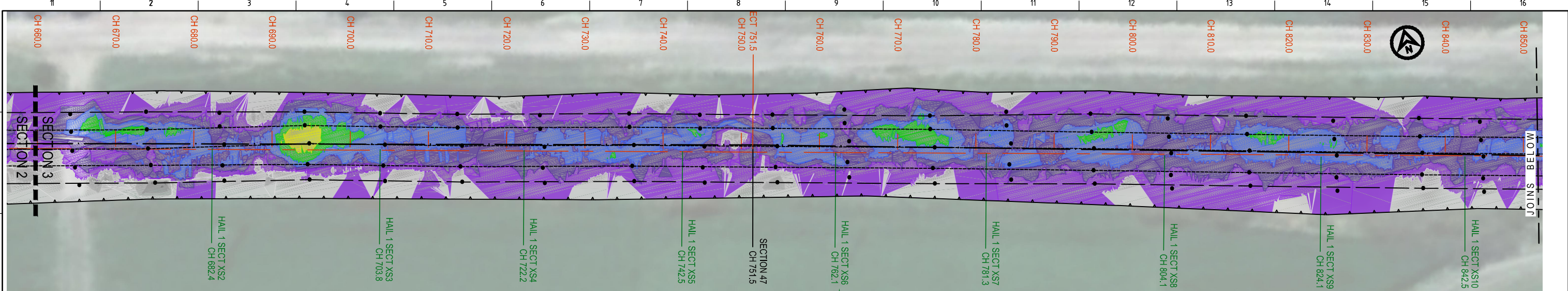

Volumes from tin "P1 PRE Dredge 180528" to tin "SUPER Post Dredge FULL" - (with plan polygon "SECTION 3")

cut volumes are negative  
fill volumes are positive

1	Depth	2	Cut	Incremental	Fill	Cut	Fill	Accumulative	Balance
-65.000	0.000	-2551.468	0.000	-2551.468	0.000	-2551.468	63.022	-2551.468	-2551.468
0.000	65.000	0.000	63.022	-2551.468	63.022	-2488.446			

NOTE: Totals are for the above depth ranges only

Total cut	-2551.468
Total fill	63.022
Total balance	-2488.446
ie excess of cut over fill	2488.446

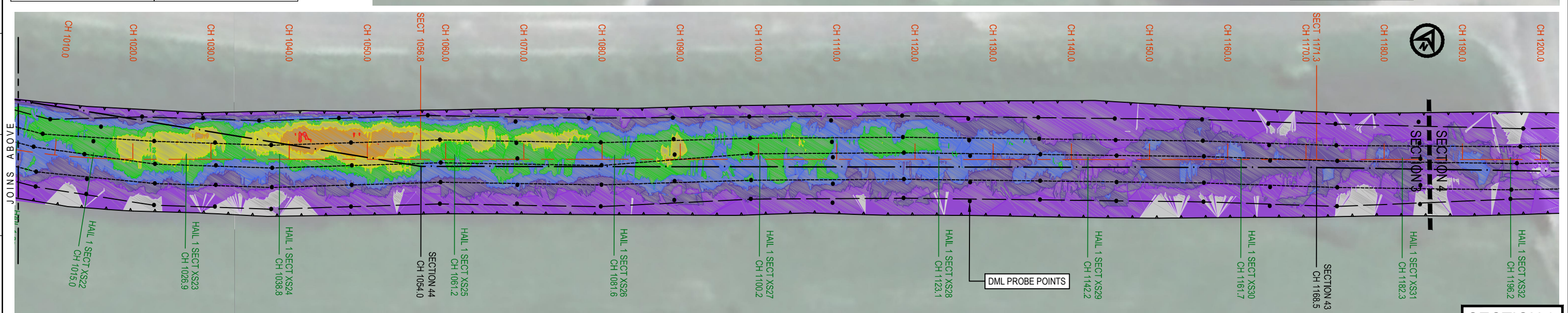
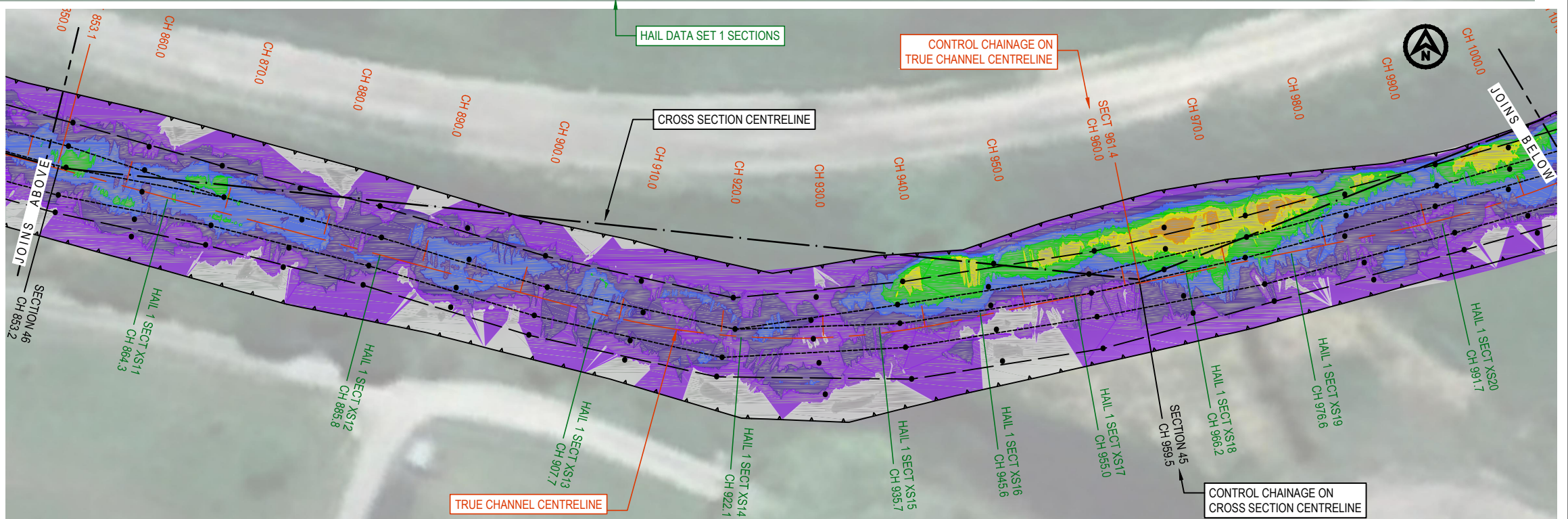
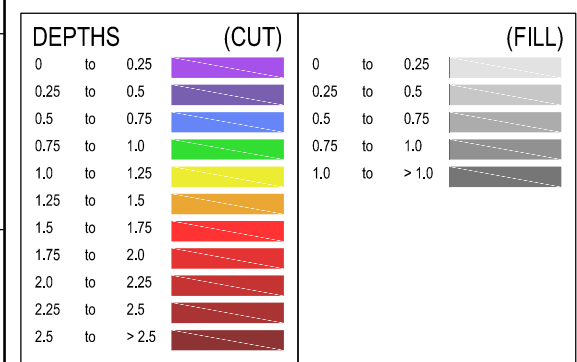

ISSUED FOR INFORMATION NOT TO BE USED FOR CONSTRUCTION				CLIENT				This drawing was prepared for the exclusive use of ("Client") and is issued pursuant to contracts between Client and Ausdredge.				SURVEY / DESIGN REFERENCES				DESIGNED BY				SCALE BAR				PROJECT			
NEW POST DREDGE SURVEY FOR SECTION 4 (PARTIAL) INCLUDED				Unless otherwise agreed in writing with Client or specified in this drawing, (a) Ausdredge does not accept and disclaims any and all liability or responsibility arising from any use of or reliance on this drawing by any third party or any modification or misuse of this drawing by Client, and (b) this drawing is confidential and all intellectual property rights embodied or referenced in this drawing remain the property of Ausdredge.				HORIZONTAL DATUM - VERTICAL DATUM - PREDREDGE SURVEY - DESIGN - GEOTECHNICAL CONDITIONS -				DRAWN BY				0 2.5 5 7.5 10 12.5m				KOPEOPEO CANAL, WHAKATANE				DRAWING TITLE			
NEW POST DREDGE SURVEY FOR SECTIONS 1 TO 3, SURVEY FOR SECTION 4 EXTENDED TO BOUNDARY. COUNCIL DESIGN DATA OMITTED				Ausdredge				3/18 Addison Avenue				CHECKED BY				SCALE 1:250 AT ORIGINAL SIZE				DATA COMPARISON AND VOLUMES				PRE-DRDGE SURVEY to POST-DREDGE SURVEY			
ISSUED FOR INFORMATION				This drawing is confidential and all intellectual property rights embodied or referenced in this drawing remain the property of Ausdredge.				Bullimba				DISCIP. ENGR				SCALE				PROJECT AREA SECTION 3				AS SHOWN			
REV				DATE				DESCRIPTION				AREA / ENG. MGR				SCALE				DRG NO.				AD-0021-08-03			
BY				APP'D				REVIEWED				CLIENT APPR'D				SCALE				REV				C			















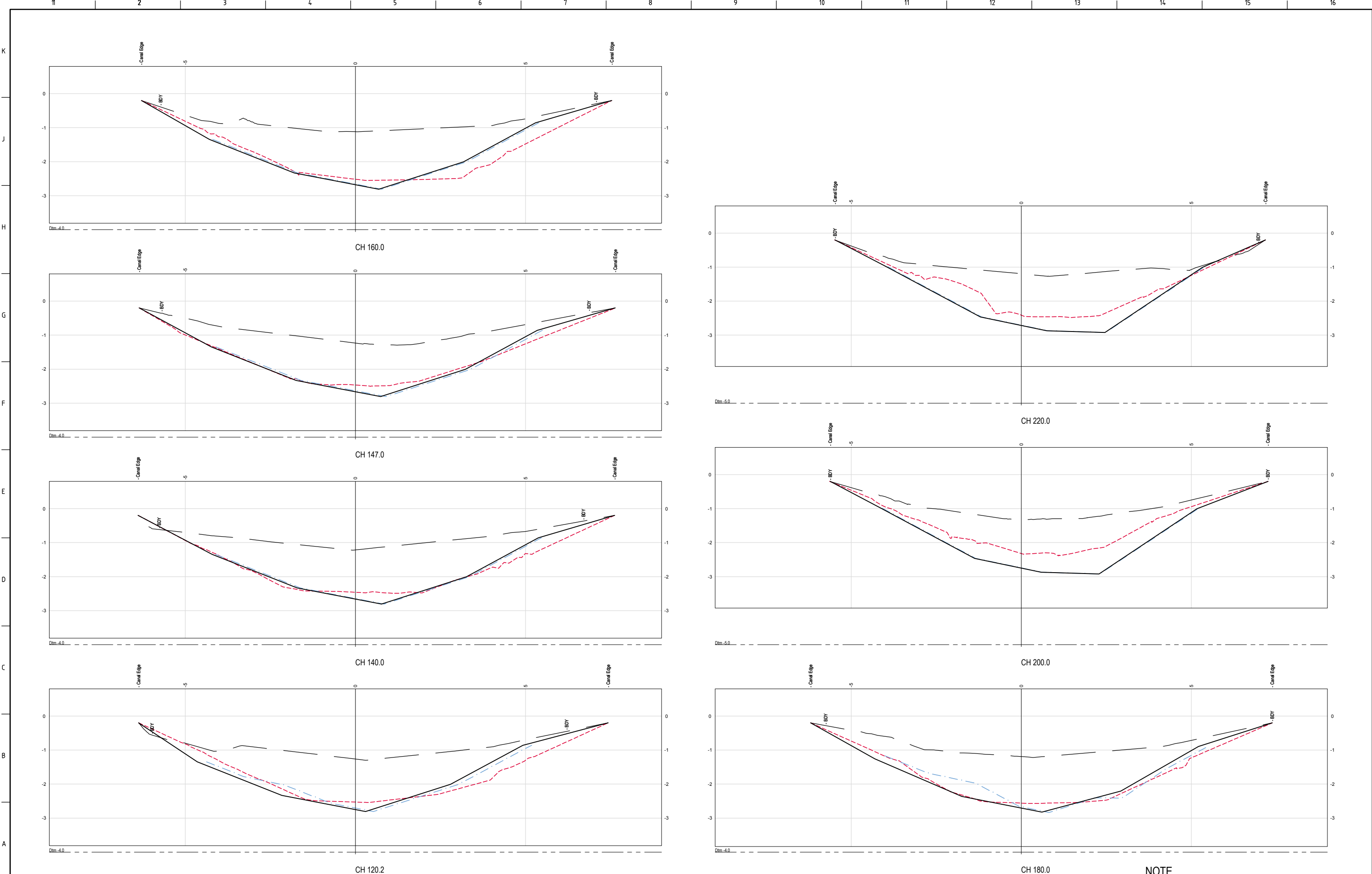

ISSUED FOR INFORMATION NOT TO BE USED FOR CONSTRUCTION				
C	10.7.18	NEW POST DREDGE SURVEY FOR SECTION 4 (PARTIAL) INCLUDED	MC	SL
B	9.7.18	NEW POST DREDGE SURVEY FOR SECTIONS 1 TO 3, SURVEY FOR SECTION 4 EXTENDED TO BOUNDARY. COUNCIL DESIGN DATA OMITTED	MC	SL
A	29.5.18	ISSUED FOR INFORMATION	MC	SL
REV	DATE	DESCRIPTION	BY	APP'D
				REVIEWED

CLIENT	
LEGEND	
(REFER NOTES SHT 01)	
—	PRE DREDGE
- - -	POST DREDGE A (Note 8)
...	POST DREDGE B (Note 7)
- . - .	DML PROBES
- . - .	HAIL SET 1 PROBES
- . - .	HAIL SET 2 PROBES
—	CONTRACTORS DESIGN

This drawing was prepared for the exclusive use of ("Client") and is issued pursuant to contracts between Client and Ausdredge.

Unless otherwise agreed in writing with Client or specified in this drawing, (a) Ausdredge does not accept and disclaims any and all liability or responsibility arising from any use of or reliance on this drawing by any third party or any modification or misuse of this drawing by Client, and (b) this drawing is confidential and all intellectual property rights embodied or referenced in this drawing remain the property of Ausdredge.

SURVEY / DESIGN REFERENCES

HORIZONTAL DATUM -  
VERTICAL DATUM -  
PREDREDGE SURVEY -  
PREDREDGE SURVEY -  
DESIGN -  
GEOTECHNICAL CONDITIONS -

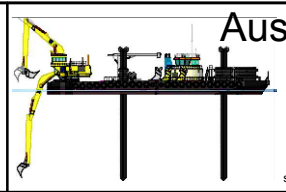

3/18 Addison Avenue  
Bullimba  
Queensland, 4171  
Ph +61 (0) 417 788 269  
s.lawley@ausdredge.com

DESIGNED BY	
DRAWN BY	
CHECKED BY	
DISCIP. ENGR	
PROJ. DES. COORD	
AREA / ENG MGR	
CLIENT APPR'D	
SITE APPR'D	

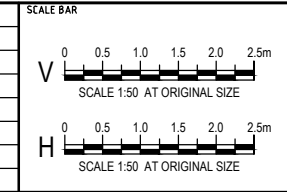

PROJECT		
KOPEOPEO CANAL, WHAKATANE		
DRAWING TITLE		
DATA COMPARISON AND VOLUMES		
CROSS SECTIONS		
SHEET 02		
SCALE	DRG NO.	REV
AS SHOWN	AD-0021-10-02	C



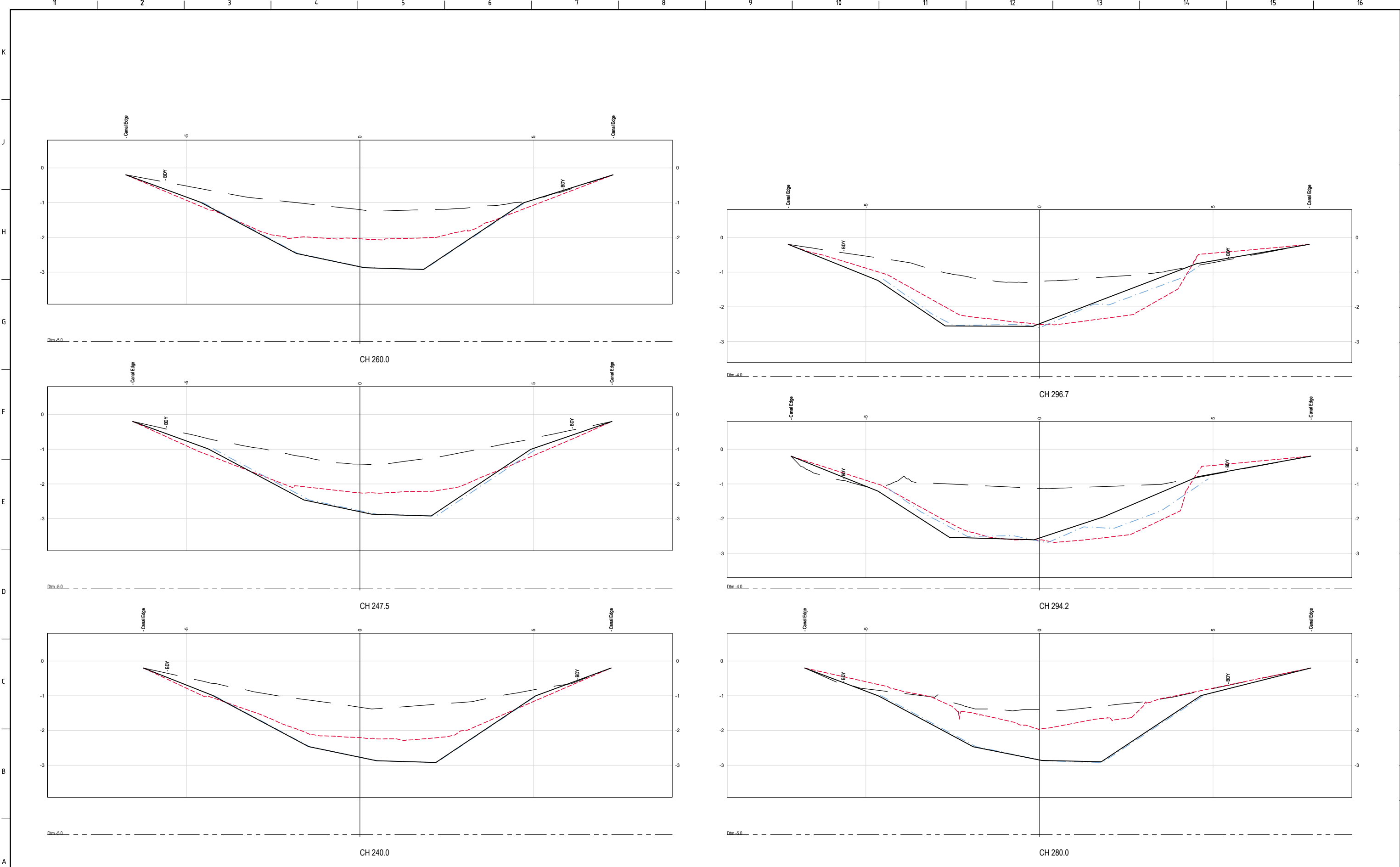

NOTE  
1. CROSS SECTION REFERENCE CHANGES BASED ON TRUE CENTRELINE

<div>ISSUED FOR INFORMATION NOT TO BE USED FOR CONSTRUCTION</div>					<div>CLIENT</div> <div>LEGEND</div> <div>(REFER NOTES SHT 01)</div> <div>PRE DREDGE</div> <div>POST DREDGE A (Note 8)</div> <div>POST DREDGE B (Note 7)</div> <div>DML PROBES</div> <div>HAIL SET 1 PROBES</div> <div>HAIL SET 2 PROBES</div> <div>CONTRACTORS DESIGN</div>		<div>This drawing was prepared for the exclusive use of ("Client") and is issued pursuant to contracts between Client and Ausdredge.</div> <div>Unless otherwise agreed in writing with Client or specified in this drawing, (a) Ausdredge does not accept and disclaims any and all liability or responsibility arising from any use of or reliance on this drawing by any third party or any modification or misuse of this drawing by Client, and (b) this drawing is confidential and all intellectual property rights embodied or referenced in this drawing remain the property of Ausdredge.</div>		<div>SURVEY / DESIGN REFERENCES</div> <div>HORIZONTAL DATUM -</div> <div>VERTICAL DATUM -</div> <div>PREDREDGE SURVEY -</div> <div>PREDREDGE SURVEY -</div> <div>DESIGN -</div> <div>GEOTECHNICAL CONDITIONS -</div>		<div>AusDredge</div> <div>3/18 Addison Avenue</div> <div>Bullimba</div> <div>Queensland, 4171</div> <div>Ph +61 (0) 417 788 269</div> <div>s.lawley@ausdredge.com</div>		<div>DESIGNED BY</div> <div>DRAWN BY</div> <div>CHECKED BY</div> <div>DISCIP. ENGR</div> <div>PROJ. DES. COORD</div> <div>AREA / ENG MGR</div> <div>CLIENT APPR'D</div> <div>SITE APPR'D</div>		<div>SCALE BAR</div> <div>V</div> <div>0 0.5 1.0 1.5 2.0 2.5m</div> <div>SCALE 1:50 AT ORIGINAL SIZE</div> <div>H</div> <div>0 0.5 1.0 1.5 2.0 2.5m</div> <div>SCALE 1:50 AT ORIGINAL SIZE</div>		<div>PROJECT</div> <div>KOPEOPEO CANAL, WHAKATANE</div> <div>DRAWING TITLE</div> <div>DATA COMPARISON AND VOLUMES</div> <div>CROSS SECTIONS</div> <div>SHEET 03</div> <div>SCALE</div> <div>AS SHOWN</div> <div>DRG NO.</div> <div>AD-0021-10-03</div> <div>REV</div> <div>C</div>	
---	--	--	--	--	---	--	---	--	--	--	---	--	--	--	--	--	--	--



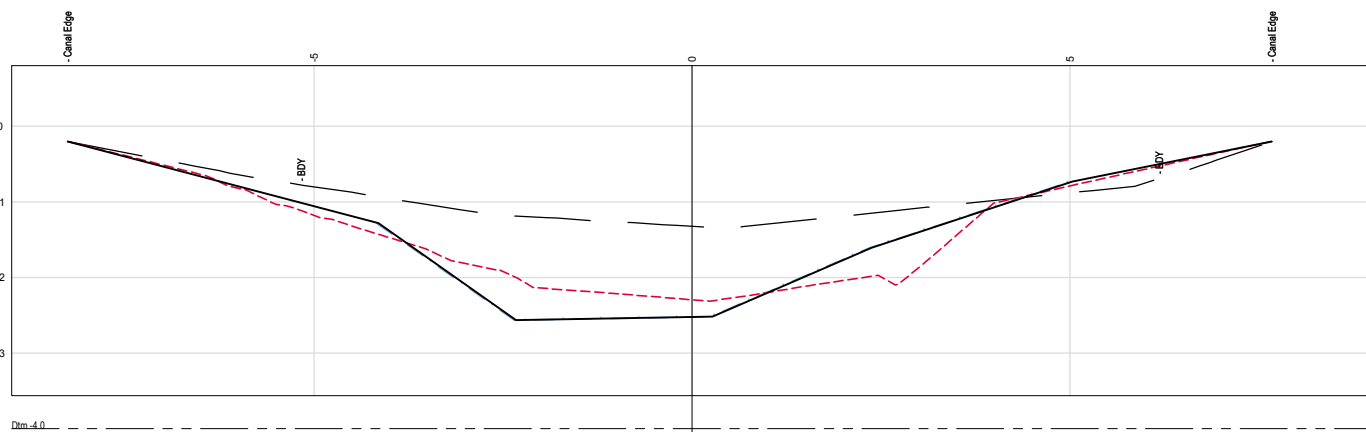

CH 347.6

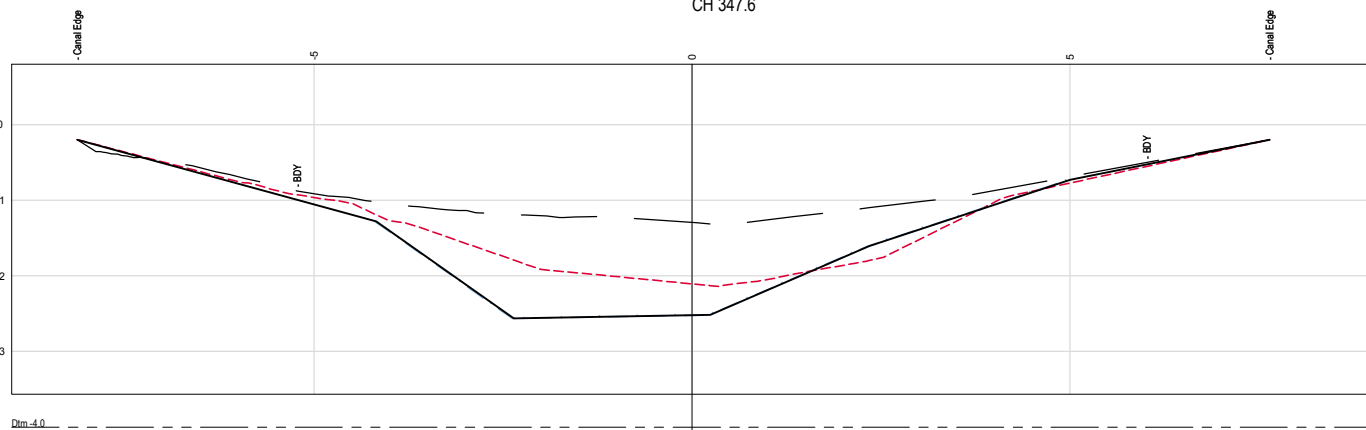

CH 340.0

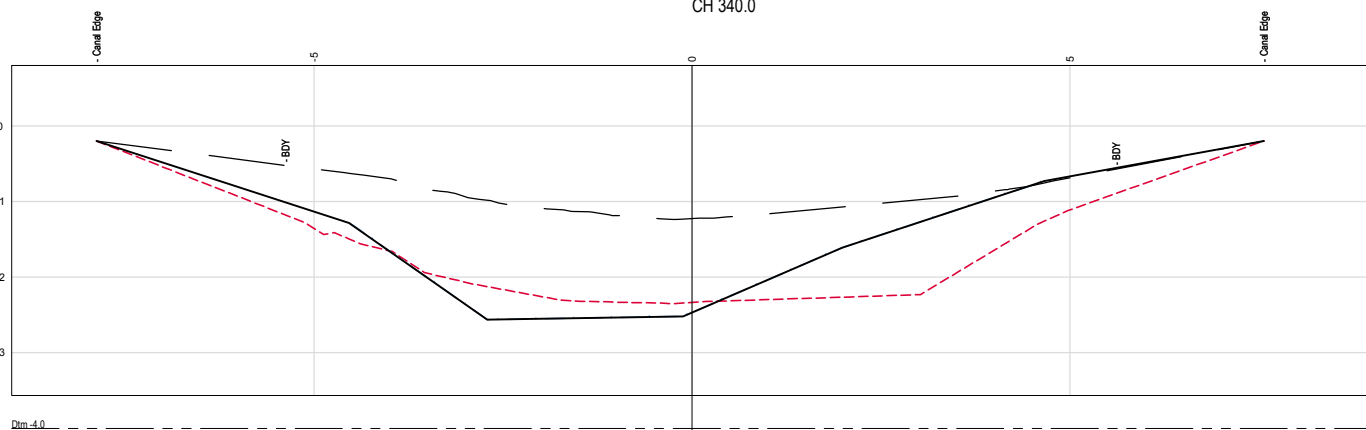

CH 320.0

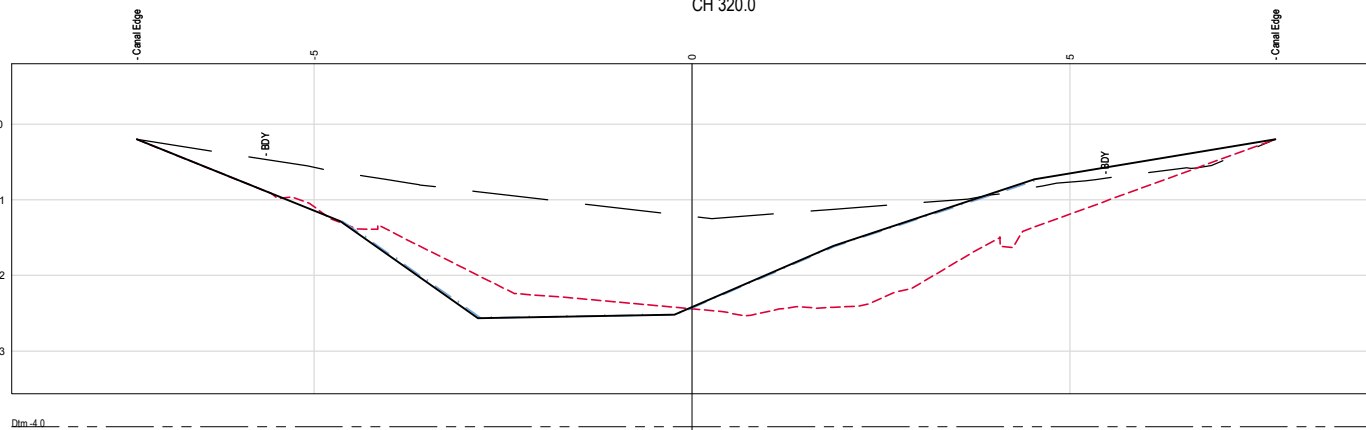

CH 300.0

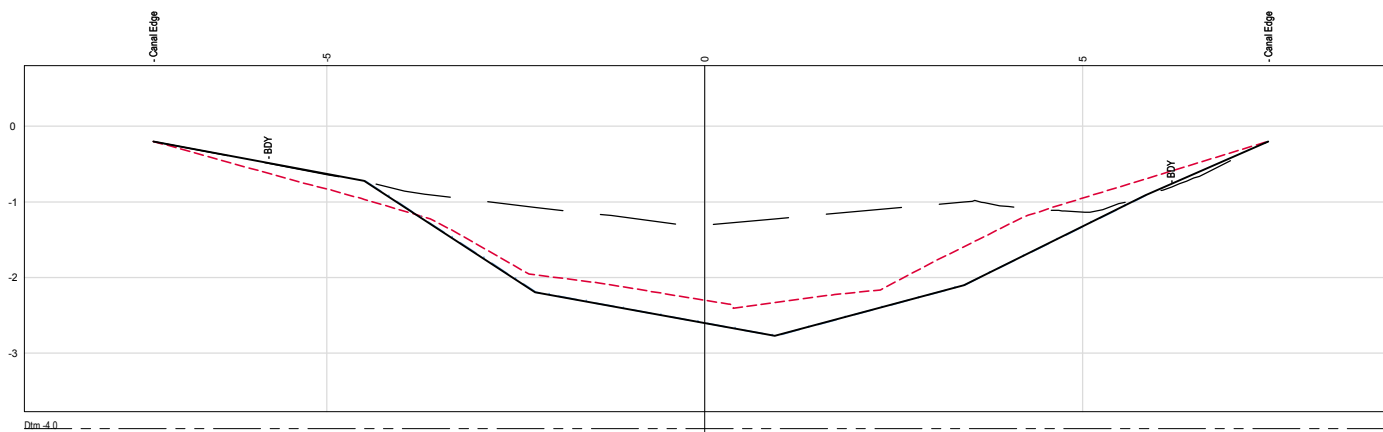

CH 420.0

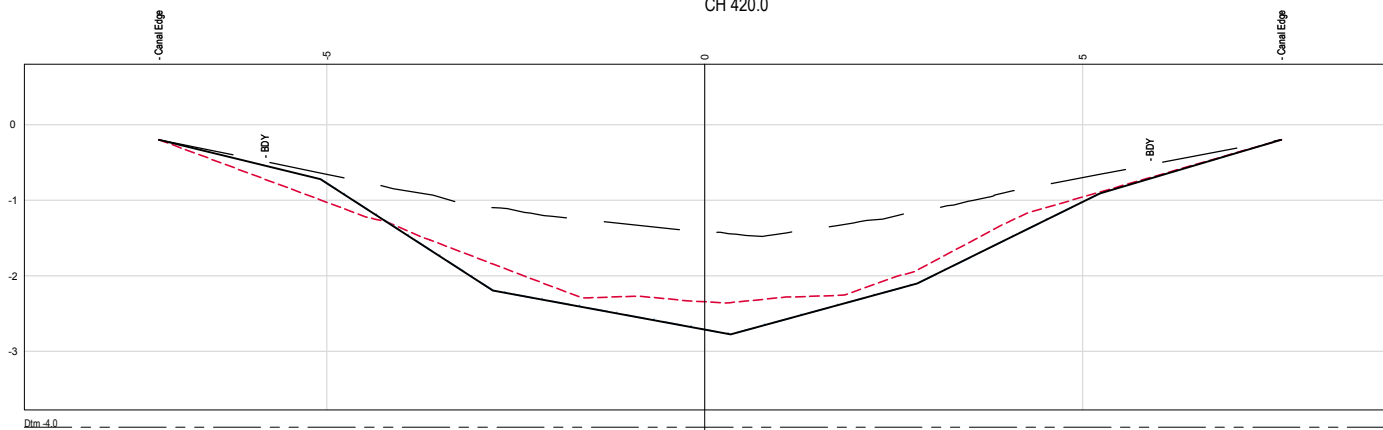

CH 400.0

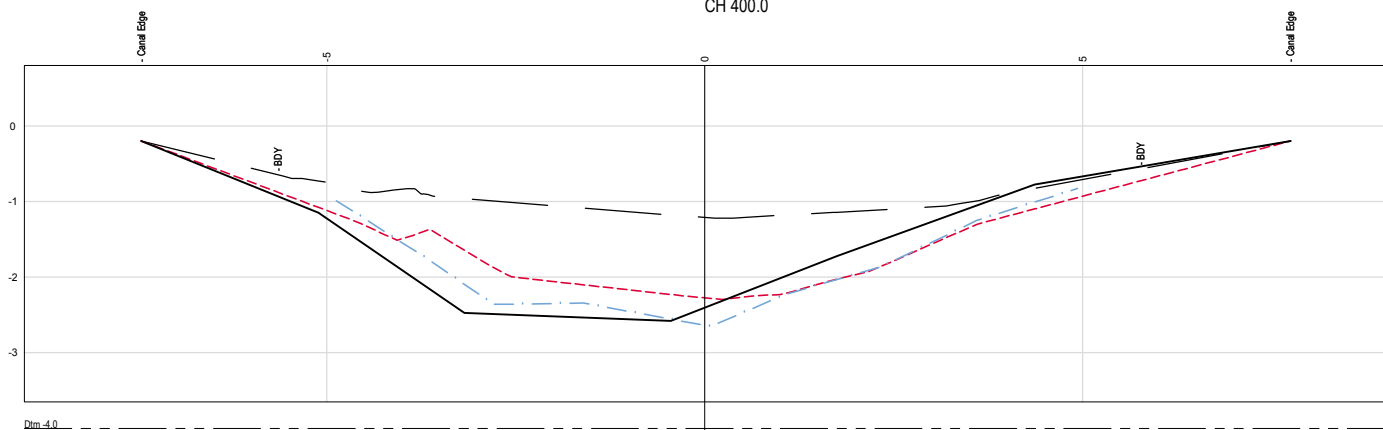

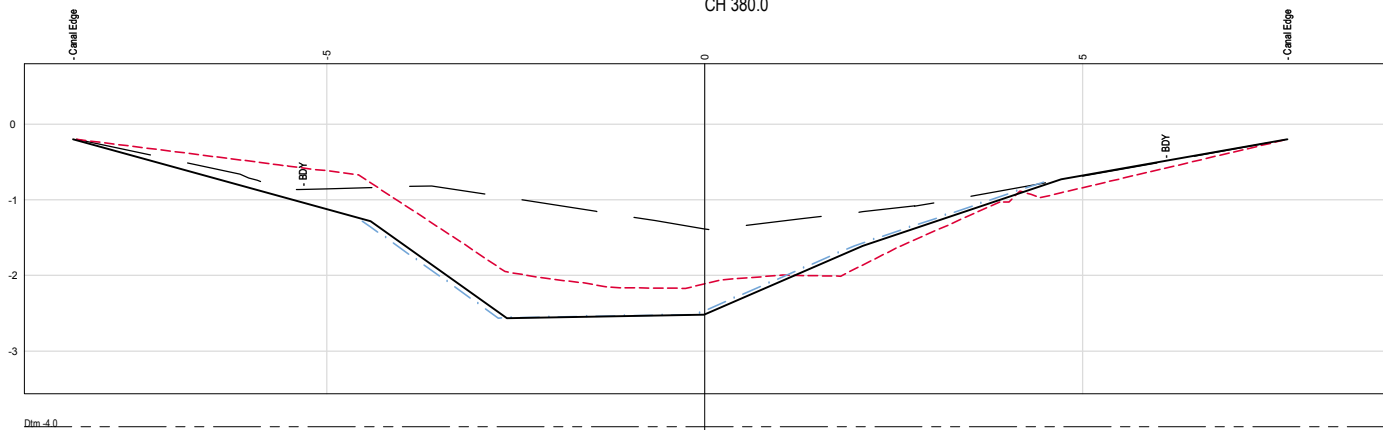

CH 380.0



CH 360.0

NOTE

1. CROSS SECTION REFERENCE CHANGES BASED ON TRUE CENTRELINE

<div>ISSUED FOR INFORMATION NOT TO BE USED FOR CONSTRUCTION</div>						<div>CLIENT LEGEND</div> <div>(REFER NOTES SHT 01)</div> <div>PRE DREDGE</div> <div>POST DREDGE A (Note 8)</div> <div>POST DREDGE B (Note 7)</div> <div>DML PROBES</div> <div>HAIL SET 1 PROBES</div> <div>HAIL SET 2 PROBES</div> <div>CONTRACTORS DESIGN</div>		<div>This drawing was prepared for the exclusive use of (Client) and is issued pursuant to contracts between Client and Ausdredge.</div> <div>Unless otherwise agreed in writing with Client or specified in this drawing, (a) Ausdredge does not accept and disclaims any and all liability or responsibility arising from any use of or reliance on this drawing by any third party or any modification or misuse of this drawing by Client, and (b) this drawing is confidential and all intellectual property rights embodied or referenced in this drawing remain the property of Ausdredge.</div>		<div>SURVEY / DESIGN REFERENCES</div> <div>HORIZONTAL DATUM -</div> <div>VERTICAL DATUM -</div> <div>PREDREDGE SURVEY -</div> <div>PREDREDGE SURVEY -</div> <div>DESIGN -</div> <div>GEOTECHNICAL CONDITIONS -</div>		<div></div> <div>AusDredge</div> <div>3/18 Addison Avenue Bulimba Queensland, 4171 Ph +61 (0) 417 788 269 s.lawley@ausdredge.com</div>		<div>DESIGNED BY</div> <div>DRAWN BY</div> <div>CHECKED BY</div> <div>DISCIP. ENGR</div> <div>PROJ. DES. COORD</div> <div>AREA / ENG. MGR</div> <div>CLIENT APPR'D</div> <div>SITE APPR'D</div>		<div>SCALE BAR</div> <div></div> <div>SCALE 1:50 AT ORIGINAL SIZE</div> <div></div> <div>SCALE 1:50 AT ORIGINAL SIZE</div>		<div>PROJECT</div> <div>KOPEOPEO CANAL, WHAKATANE</div> <div>DRAWING TITLE</div> <div>DATA COMPARISON AND VOLUMES</div> <div>CROSS SECTIONS</div> <div>SHEET 04</div> <div>SCALE</div> <div>AS SHOWN</div> <div>DRG NO.</div> <div>AD-0021-10-04</div> <div>REV</div> <div>C</div>	
C	10.7.18	NEW POST DREDGE SURVEY FOR SECTION 4 (PARTIAL) INCLUDED	MC	SL															
B	9.7.18	NEW POST DREDGE SURVEY FOR SECTIONS 1 TO 3, SURVEY FOR SECTION 4 EXTENDED TO BOUNDARY. COUNCIL DESIGN DATA OMITTED	MC	SL															
A	29.5.18	ISSUED FOR INFORMATION	MC	SL															
REV	DATE	DESCRIPTION	BY	APP'D	REVIEWED														



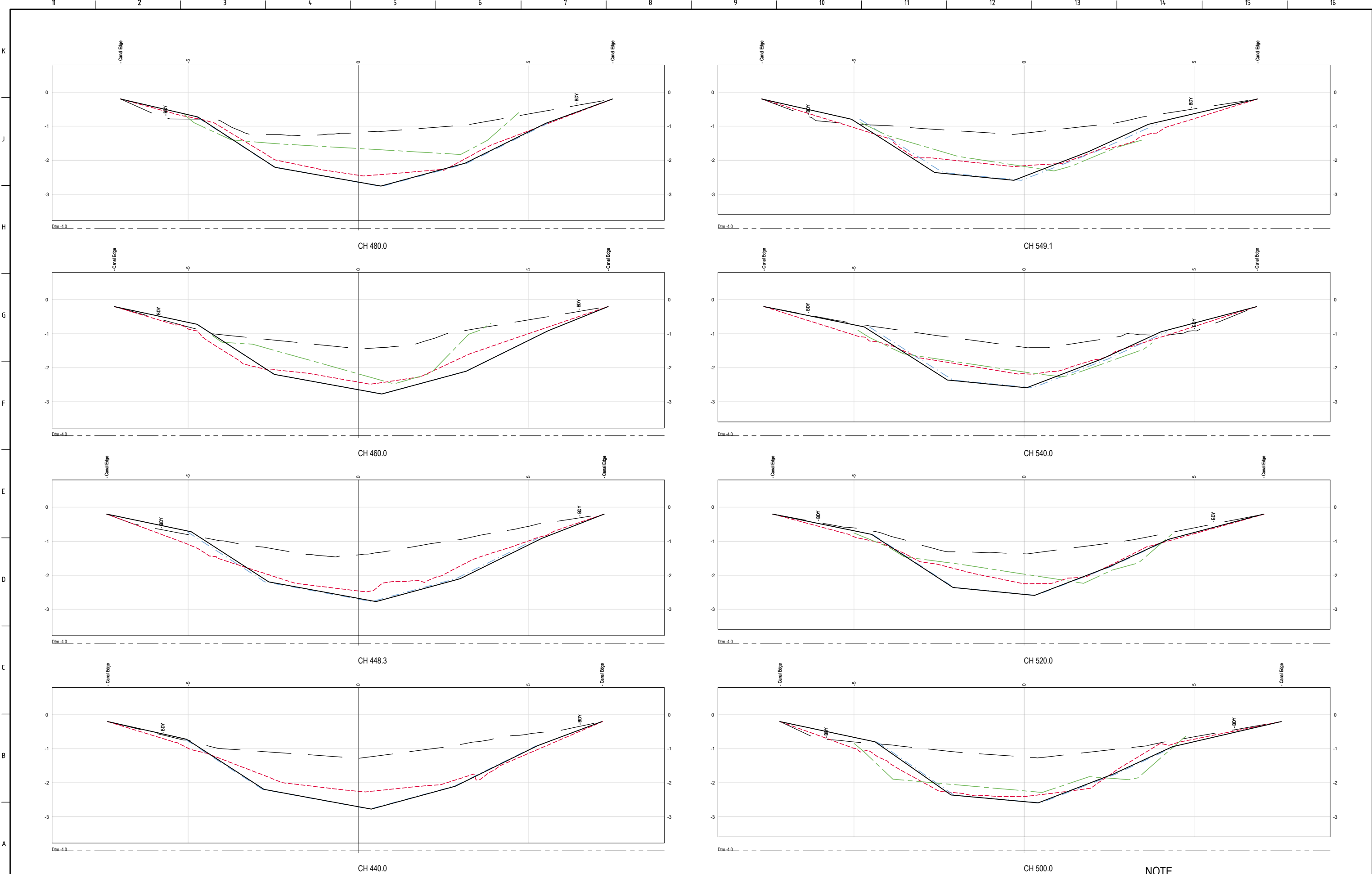

NOTE  
1. CROSS SECTION REFERENCE CHANGES BASED ON TRUE CENTRELINE

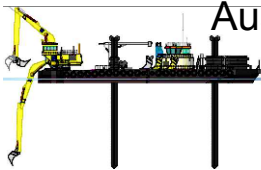
<div>ISSUED FOR INFORMATION NOT TO BE USED FOR CONSTRUCTION</div>					<b>CLIENT</b> <b>LEGEND</b> (REFER NOTES SHT 01) — PRE DREDGE - - - POST DREDGE A (Note 8) - - - POST DREDGE B (Note 7) - - - DML PROBES - - - HAIL SET 1 PROBES - - - HAIL SET 2 PROBES — CONTRACTORS DESIGN		This drawing was prepared for the exclusive use of ("Client") and is issued pursuant to contracts between Client and Ausdredge.  Unless otherwise agreed in writing with Client or specified in this drawing, (a) Ausdredge does not accept and disclaims any and all liability or responsibility arising from any use of or reliance on this drawing by any third party or any modification or misuse of this drawing by Client, and (b) this drawing is confidential and all intellectual property rights embodied or referenced in this drawing remain the property of Ausdredge.		<b>SURVEY / DESIGN REFERENCES</b> HORIZONTAL DATUM - VERTICAL DATUM - PRE-DREDGE SURVEY - PRE-DREDGE SURVEY - DESIGN - GEOTECHNICAL CONDITIONS -		 3/18 Addison Avenue Bullimba Queensland, 4171 Ph +61 (0) 417 788 269 s.lawley@ausdredge.com		<table><tr><td>DESIGNED BY</td><td></td></tr><tr><td>DRAWN BY</td><td></td></tr><tr><td>CHECKED BY</td><td></td></tr><tr><td>DISCIP. ENGR</td><td></td></tr><tr><td>PROJ. DES. COORD</td><td></td></tr><tr><td>AREA / ENG. MGR</td><td></td></tr><tr><td>CLIENT APPR'D</td><td></td></tr><tr><td>SITE APPR'D</td><td></td></tr></table>		DESIGNED BY		DRAWN BY		CHECKED BY		DISCIP. ENGR		PROJ. DES. COORD		AREA / ENG. MGR		CLIENT APPR'D		SITE APPR'D		<b>SCALE BAR</b> V 0 0.5 1.0 1.5 2.0 2.5m SCALE 1:50 AT ORIGINAL SIZE H 0 0.5 1.0 1.5 2.0 2.5m SCALE 1:50 AT ORIGINAL SIZE		<b>PROJECT</b> KOPEOPEO CANAL, WHAKATANE <b>DRAWING TITLE</b> DATA COMPARISON AND VOLUMES CROSS SECTIONS SHEET 05 <b>SCALE</b> AS SHOWN <b>DRG NO.</b> AD-0021-10-05 <b>REV</b> C	
DESIGNED BY																																		
DRAWN BY																																		
CHECKED BY																																		
DISCIP. ENGR																																		
PROJ. DES. COORD																																		
AREA / ENG. MGR																																		
CLIENT APPR'D																																		
SITE APPR'D																																		



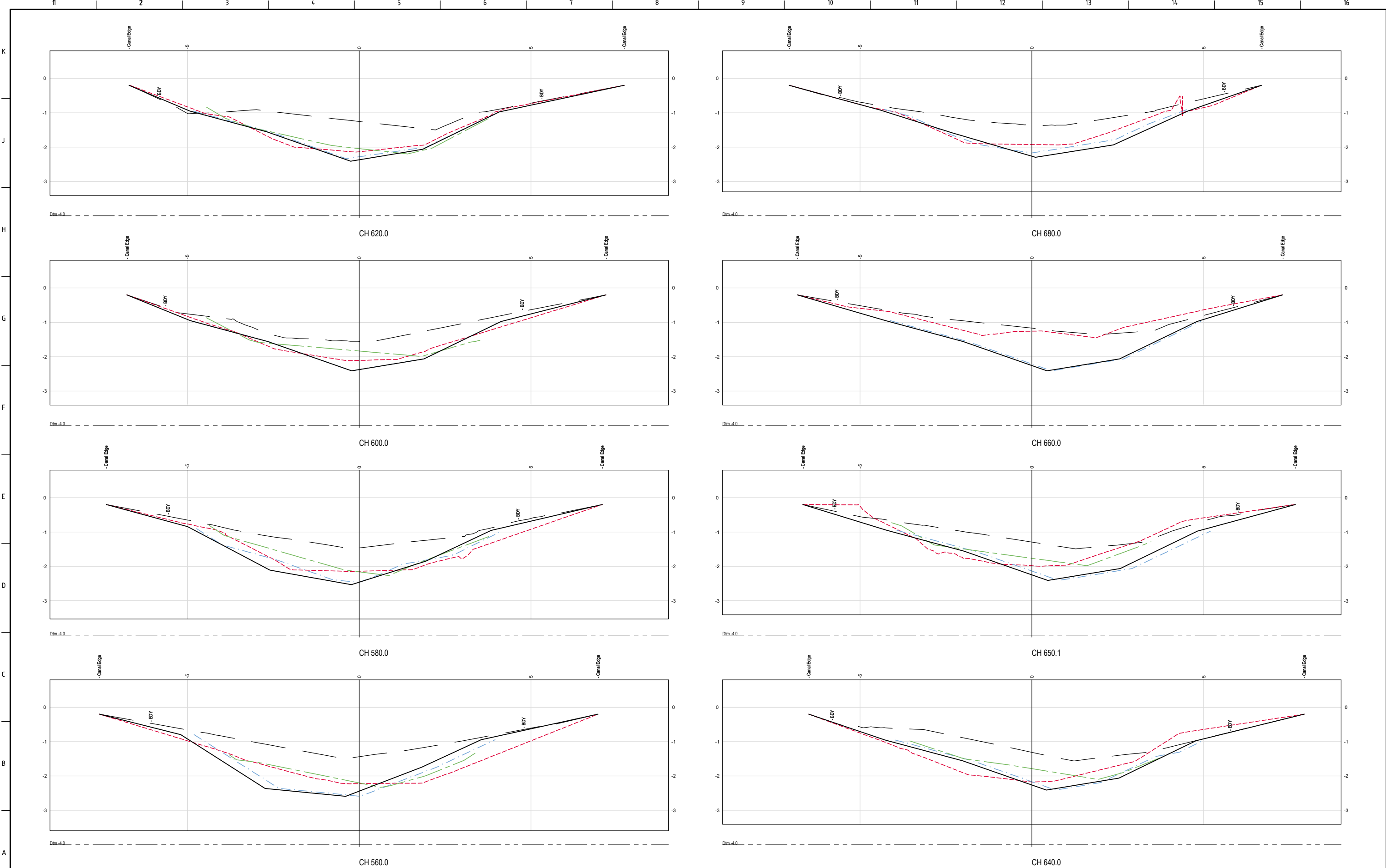

NOTE  
1. CROSS SECTION REFERENCE CHANGES BASED ON TRUE CENTRELINE

		<b>ISSUED FOR INFORMATION NOT TO BE USED FOR CONSTRUCTION</b>			
C	10.7.18	NEW POST DREDGE SURVEY FOR SECTION 4 (PARTIAL) INCLUDED	MC	SL	
B	9.7.18	NEW POST DREDGE SURVEY FOR SECTIONS 1 TO 3, SURVEY FOR SECTION 4 EXTENDED TO BOUNDARY. COUNCIL DESIGN DATA OMITTED	MC	SL	
A	29.5.18	ISSUED FOR INFORMATION	MC	SL	
REV	DATE	DESCRIPTION	BY	APP'D	REVIEWED

CLIENT

**LEGEND**

(REFER NOTES SHT 01)

— PRE DREDGE

— POST DREDGE A (Note 8)

— POST DREDGE B (Note 7)

— DML PROBES

— HAIL SET 1 PROBES

— HAIL SET 2 PROBES

— CONTRACTORS DESIGN

This drawing was prepared for the exclusive use of ("Client") and is issued pursuant to contracts between Client and Ausdredge.

Unless otherwise agreed in writing with Client or specified in this drawing, (a) Ausdredge does not accept and disclaims any and all liability or responsibility arising from any use of or reliance on this drawing by any third party or any modification or misuse of this drawing by Client, and (b) this drawing is confidential and all intellectual property rights embodied or referenced in this drawing remain the property of Ausdredge.

**SURVEY / DESIGN REFERENCES**

HORIZONTAL DATUM -

VERTICAL DATUM -

PREDREDGE SURVEY -

PREDREDGE SURVEY -

DESIGN -

GEOTECHNICAL CONDITIONS -

3/18 Addison Avenue  
Bullimba  
Queensland, 4171  
Ph +61 (0) 417 788 269  
s.lawley@ausdredge.com

DESIGNED BY	
DRAWN BY	
CHECKED BY	
DISCIP. ENGR	
PROJ. DES. COORD	
AREA / ENG. MGR	
CLIENT APPR'D	
SITE APPR'D	

**SCALE BAR**

V 0 0.5 1.0 1.5 2.0 2.5m

SCALE 1:50 AT ORIGINAL SIZE

H 0 0.5 1.0 1.5 2.0 2.5m

SCALE 1:50 AT ORIGINAL SIZE

<b>PROJECT</b> KOPEOPEO CANAL, WHAKATANE	
<b>DRAWING TITLE</b> DATA COMPARISON AND VOLUMES CROSS SECTIONS SHEET 06	
<b>SCALE</b> AS SHOWN	<b>DRG NO.</b> AD-0021-10-06
	<b>REV</b> C



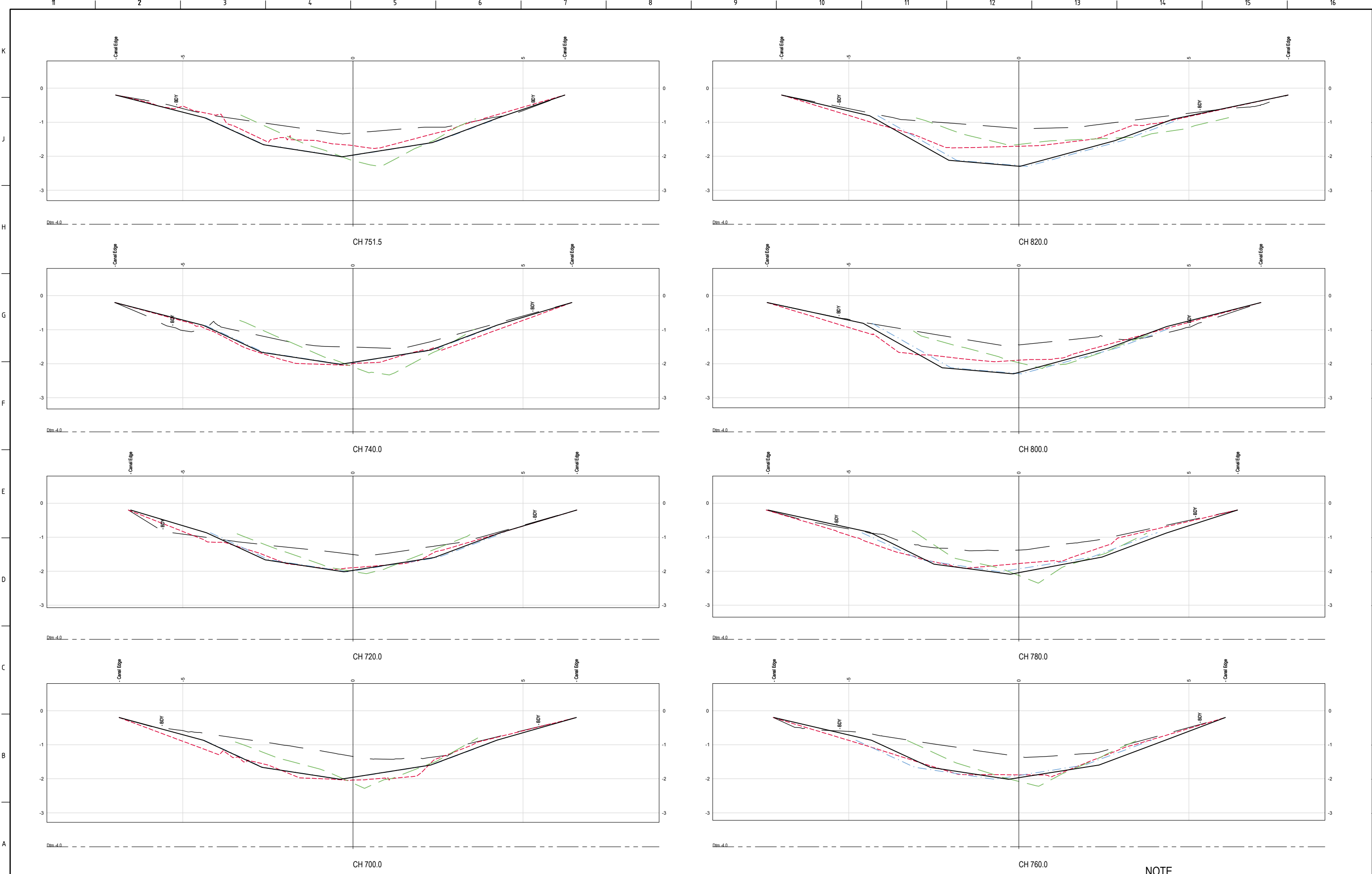

		ISSUED FOR INFORMATION NOT TO BE USED FOR CONSTRUCTION				
C	10.7.18	NEW POST DREDGE SURVEY FOR SECTION 4 (PARTIAL) INCLUDED	MC	SL		
B	9.7.18	NEW POST DREDGE SURVEY FOR SECTIONS 1 TO 3, SURVEY FOR SECTION 4 EXTENDED TO BOUNDARY. COUNCIL DESIGN DATA OMITTED	MC	SL		
A	29.5.18	ISSUED FOR INFORMATION	MC	SL		
REV	DATE	DESCRIPTION	BY	APP'D	REVIEWED	

CLIENT	
LEGEND	
(REFER NOTES SHT 01)	
—	PRE DREDGE
- - -	POST DREDGE A (Note 8)
...	POST DREDGE B (Note 7)
- . - .	DML PROBES
- - -	HAIL SET 1 PROBES
- - -	HAIL SET 2 PROBES
—	CONTRACTORS DESIGN

This drawing was prepared for the exclusive use of ("Client") and is issued pursuant to contracts between Client and Ausdredge.

Unless otherwise agreed in writing with Client or specified in this drawing, (a) Ausdredge does not accept and disclaims any and all liability or responsibility arising from any use of or reliance on this drawing by any third party or any modification or misuse of this drawing by Client, and (b) this drawing is confidential and all intellectual property rights embodied or referenced in this drawing remain the property of Ausdredge.

SURVEY / DESIGN REFERENCES

HORIZONTAL DATUM -  
VERTICAL DATUM -  
PREDREDGE SURVEY -  
PREDREDGE SURVEY -  
DESIGN -  
GEOTECHNICAL CONDITIONS -

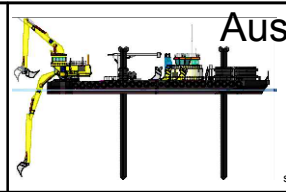

3/18 Addison Avenue  
Bullimba  
Queensland, 4171  
Ph +61 (0) 417 788 269  
s.lawley@ausdredge.com

DESIGNED BY	
DRAWN BY	
CHECKED BY	
DISCIP. ENGR	
PROJ. DES. COORD	
AREA / ENG. MGR	
CLIENT APPR'D	
SITE APPR'D	



PROJECT		
KOPEOPEO CANAL, WHAKATANE		
DRAWING TITLE		
DATA COMPARISON AND VOLUMES		
CROSS SECTIONS		
SHEET 07		
SCALE	DRG NO.	REV
AS SHOWN	AD-0021-10-07	C



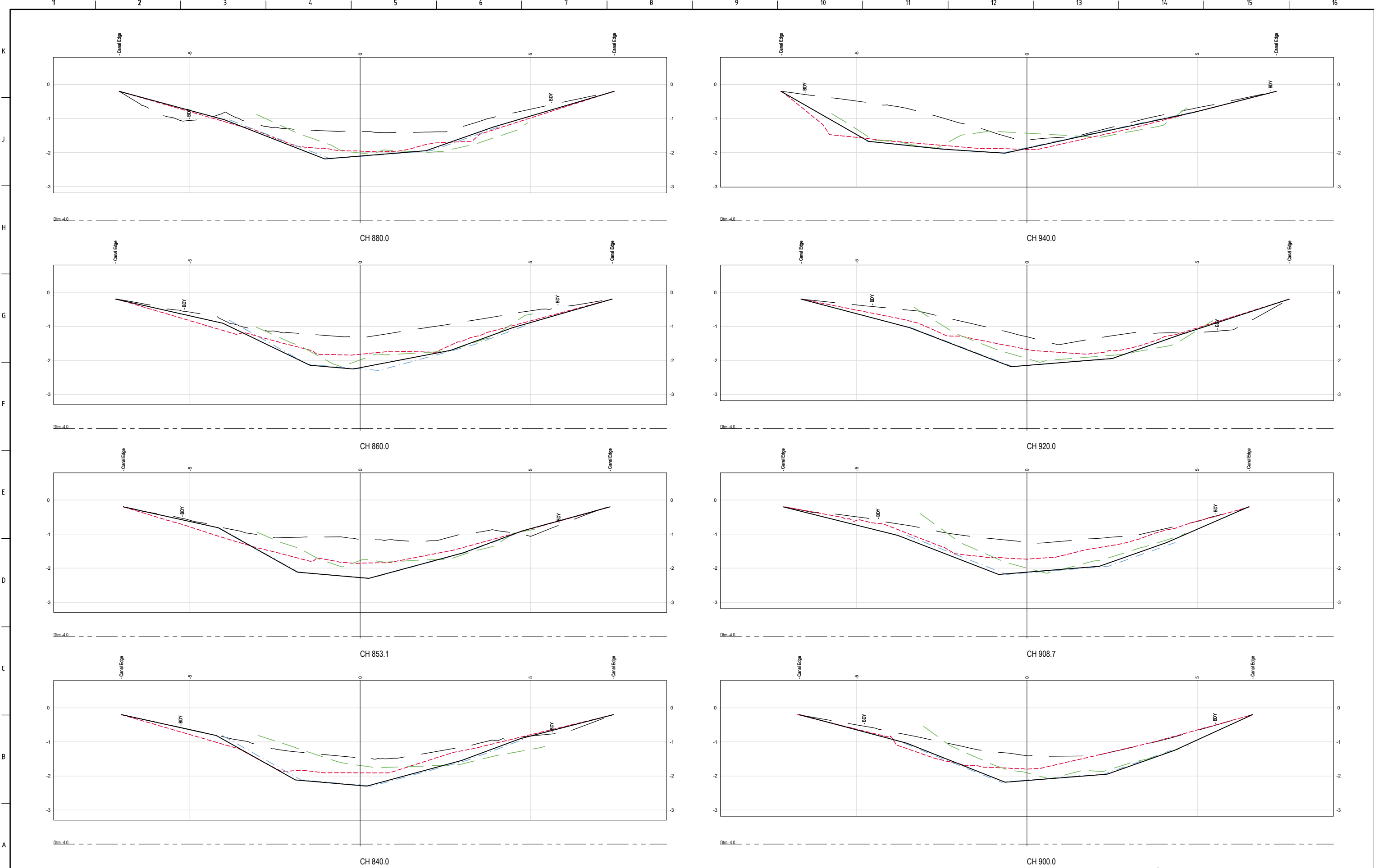

NOTE  
1. CROSS SECTION REFERENCE CHANGES BASED ON TRUE CENTRELINE

		ISSUED FOR INFORMATION NOT TO BE USED FOR CONSTRUCTION				
C	10.7.18	NEW POST DREDGE SURVEY FOR SECTION 4 (PARTIAL) INCLUDED	MC	SL		
B	9.7.18	NEW POST DREDGE SURVEY FOR SECTIONS 1 TO 3, SURVEY FOR SECTION 4 EXTENDED TO BOUNDARY. COUNCIL DESIGN DATA OMITTED	MC	SL		
A	29.5.18	ISSUED FOR INFORMATION	MC	SL		
REV	DATE	DESCRIPTION	BY	APP'D	REVIEWED	

CLIENT		(REFER NOTES SHT 01)
LEGEND		
—	PRE DREDGE	
- - -	POST DREDGE A (Note 8)	
...	POST DREDGE B (Note 7)	
- . - .	DML PROBES	
- - -	HAIL SET 1 PROBES	
- - -	HAIL SET 2 PROBES	
—	CONTRACTORS DESIGN	

This drawing was prepared for the exclusive use of ("Client") and is issued pursuant to contracts between Client and Ausdredge.

Unless otherwise agreed in writing with Client or specified in this drawing, (a) Ausdredge does not accept and disclaims any and all liability or responsibility arising from any use of or reliance on this drawing by any third party or any modification or misuse of this drawing by Client, and (b) this drawing is confidential and all intellectual property rights embodied or referenced in this drawing remain the property of Ausdredge.

SURVEY / DESIGN REFERENCES

HORIZONTAL DATUM -  
VERTICAL DATUM -  
PREDREDGE SURVEY -  
PREDREDGE SURVEY -  
DESIGN -  
GEOTECHNICAL CONDITIONS -

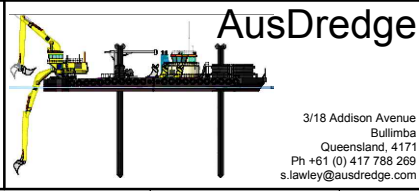

DESIGNED BY	
DRAWN BY	
CHECKED BY	
DISCIP. ENGR	
PROJ. DES. COORD	
AREA / ENG MGR	
CLIENT APPR'D	
SITE APPR'D	

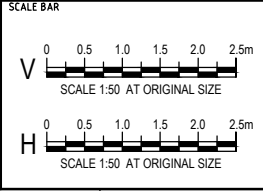

PROJECT		
KOPEOPEO CANAL, WHAKATANE		
DRAWING TITLE		
DATA COMPARISON AND VOLUMES		
CROSS SECTIONS		
SHEET 08		
SCALE	DRG NO.	REV
AS SHOWN	AD-0021-10-08	C



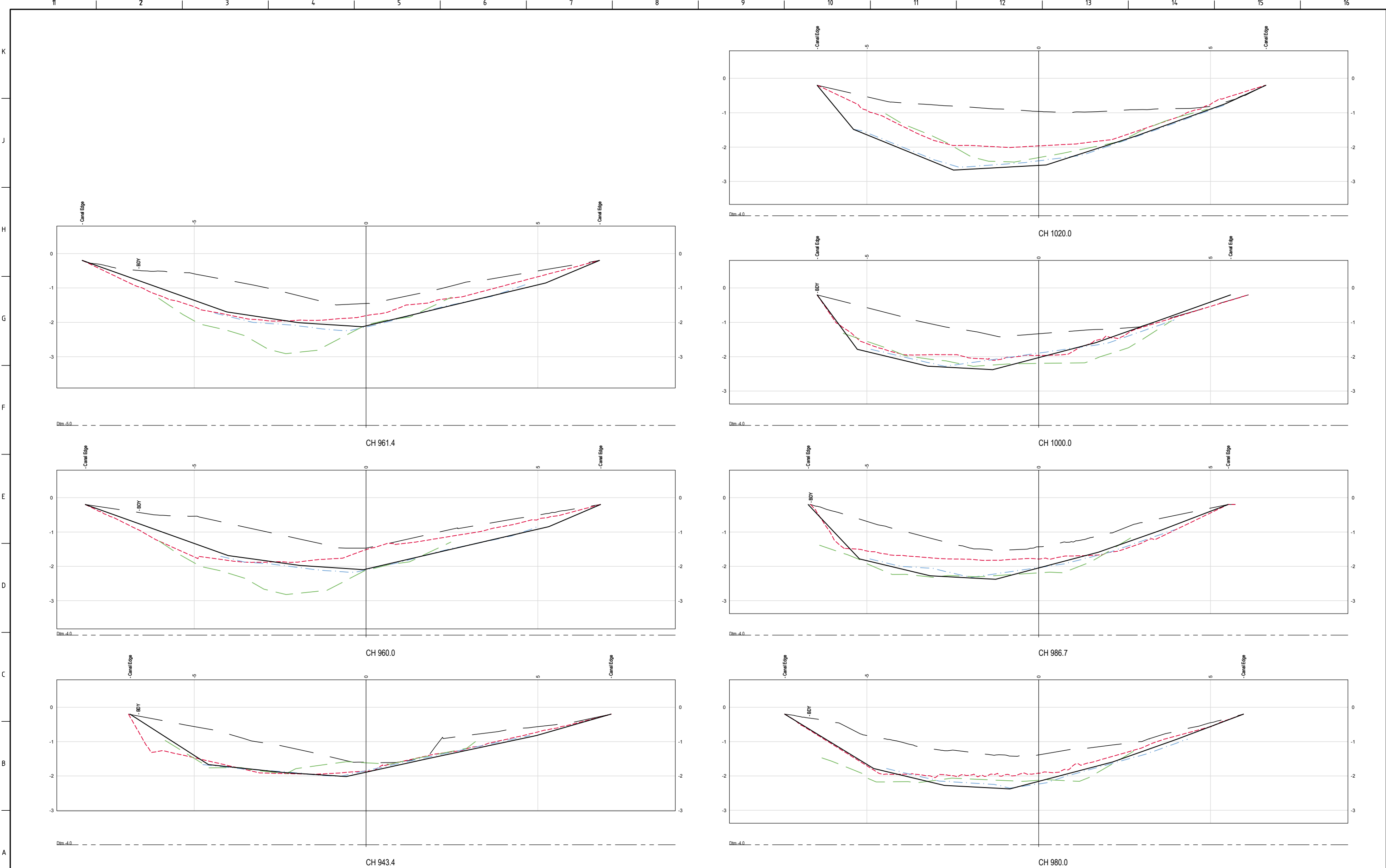

NOTE  
1. CROSS SECTION REFERENCE CHANGES BASED ON TRUE CENTRELINE

		<b>ISSUED FOR INFORMATION NOT TO BE USED FOR CONSTRUCTION</b>			
C	10.7.18	NEW POST DREDGE SURVEY FOR SECTION 4 (PARTIAL) INCLUDED	MC	SL	
B	9.7.18	NEW POST DREDGE SURVEY FOR SECTIONS 1 TO 3, SURVEY FOR SECTION 4 EXTENDED TO BOUNDARY. COUNCIL DESIGN DATA OMITTED	MC	SL	
A	29.5.18	ISSUED FOR INFORMATION	MC	SL	
REV	DATE	DESCRIPTION	BY	APP'D	REVIEWED

CLIENT

**LEGEND**

(REFER NOTES SHT 01)

— PRE DREDGE

--- POST DREDGE A (Note 8)

--- POST DREDGE B (Note 7)

--- DML PROBES

--- HAIL SET 1 PROBES

--- HAIL SET 2 PROBES

--- CONTRACTORS DESIGN

This drawing was prepared for the exclusive use of ("Client") and is issued pursuant to contracts between Client and Ausdredge.

Unless otherwise agreed in writing with Client or specified in this drawing, (a) Ausdredge does not accept and disclaims any and all liability or responsibility arising from any use of or reliance on this drawing by any third party or any modification or misuse of this drawing by Client, and (b) this drawing is confidential and all intellectual property rights embodied or referenced in this drawing remain the property of Ausdredge.

**SURVEY / DESIGN REFERENCES**

HORIZONTAL DATUM -

VERTICAL DATUM -

PREDREDGE SURVEY -

PREDREDGE SURVEY -

DESIGN -

GEOTECHNICAL CONDITIONS -

**AusDredge**

3/18 Addison Avenue  
Bullimba  
Queensland, 4171  
Ph +61 (0) 417 788 269  
s.lawley@ausdredge.com

DESIGNED BY	
DRAWN BY	
CHECKED BY	
DISCIP. ENGR	
PROJ. DES. COORD	
AREA / ENG. MGR	
CLIENT APPR'D	
SITE APPR'D	

**SCALE BAR**

V 0 0.5 1.0 1.5 2.0 2.5m  
SCALE 1:50 AT ORIGINAL SIZE

H 0 0.5 1.0 1.5 2.0 2.5m  
SCALE 1:50 AT ORIGINAL SIZE

<b>PROJECT</b> KOPEOPEO CANAL, WHAKATANE	
<b>DRAWING TITLE</b> DATA COMPARISON AND VOLUMES CROSS SECTIONS SHEET 09	
<b>SCALE</b> AS SHOWN	<b>DRG NO.</b> AD-0021-10-09
	<b>REV</b> C





CH 1056.8



CH 1040.0



CH 1020.6

CH 1100.0

CH 1080.0

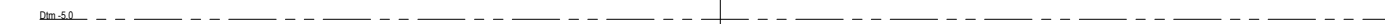

CH 1060.0

1. CROSS SECTION REFERENCE CHANGES BASED ON TRUE CENTRELINE

[illegible]



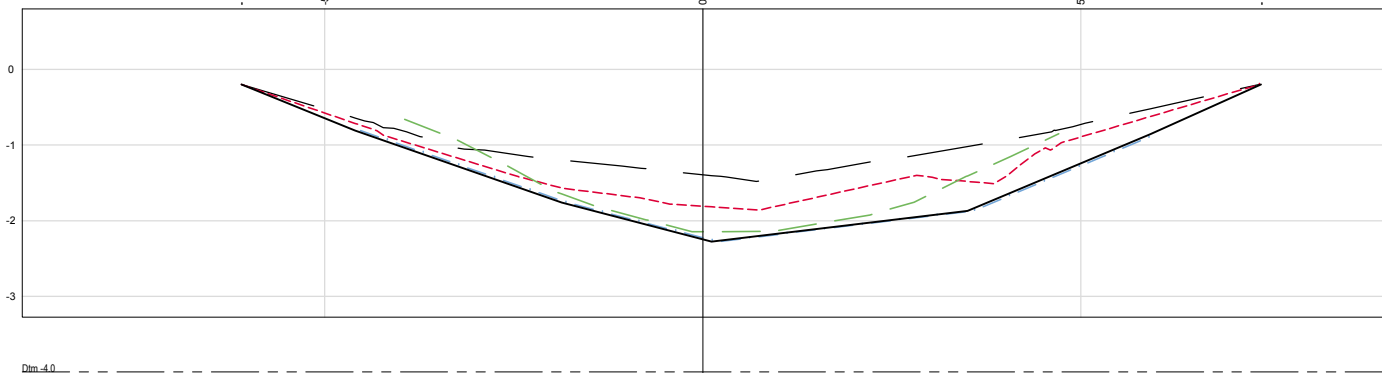

CH 1171.3

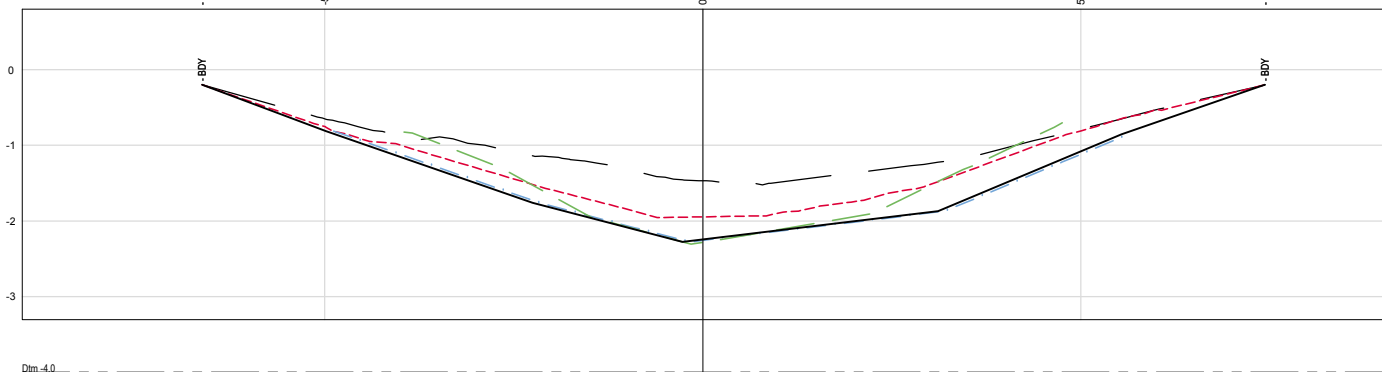

CH 1160.0

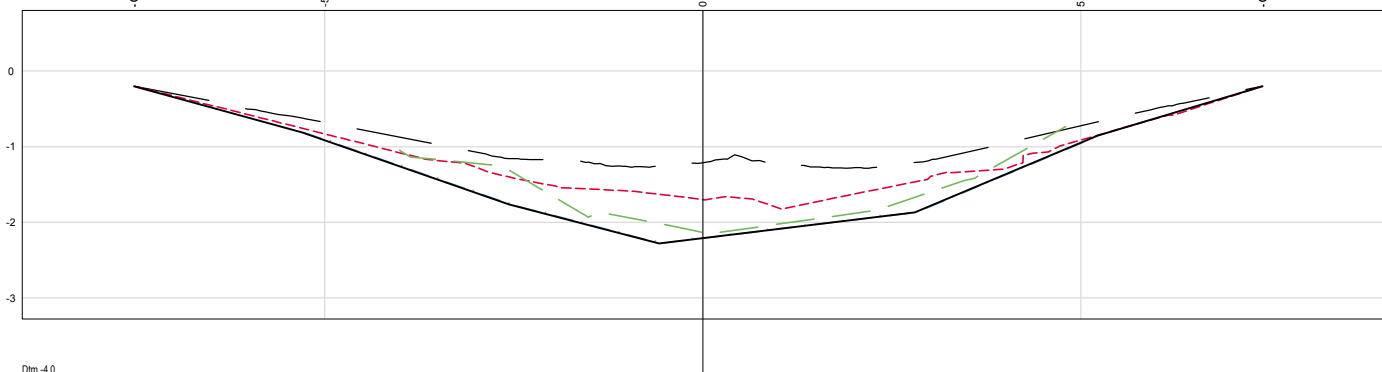

CH 1140.0

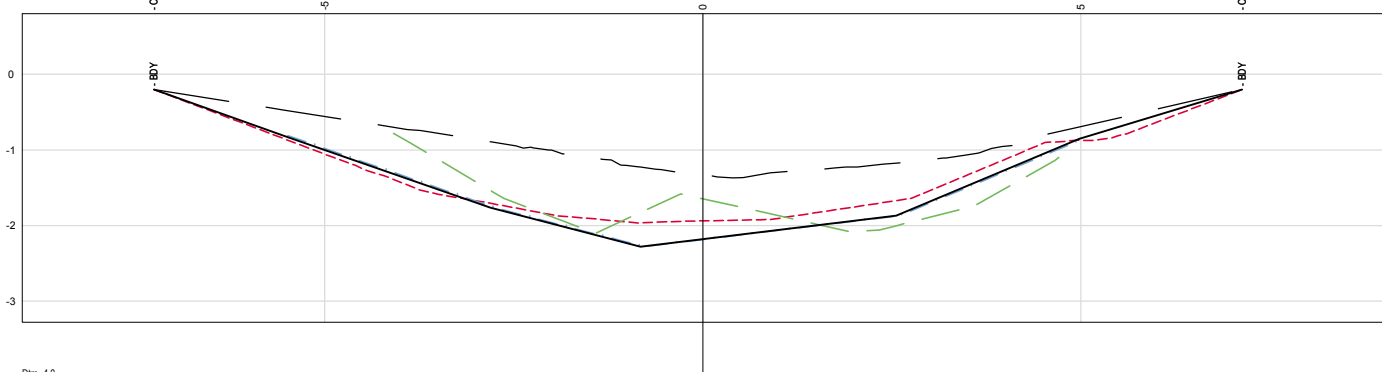

CH 1120.0

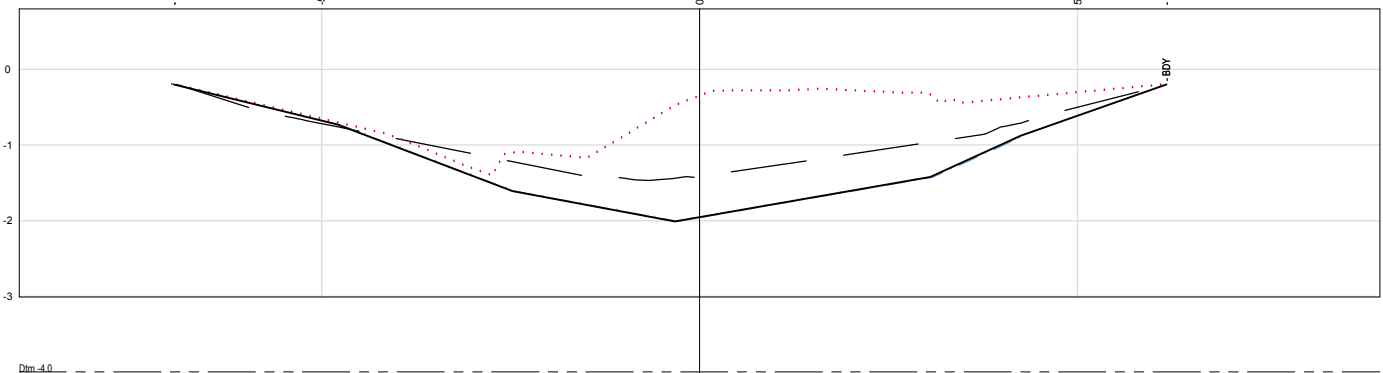

CH 1240.0

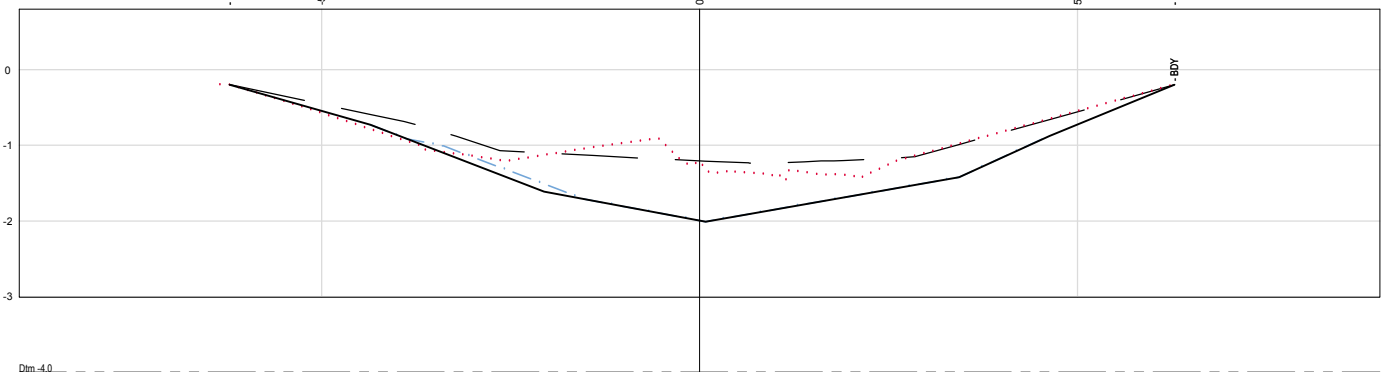

CH 1220.0

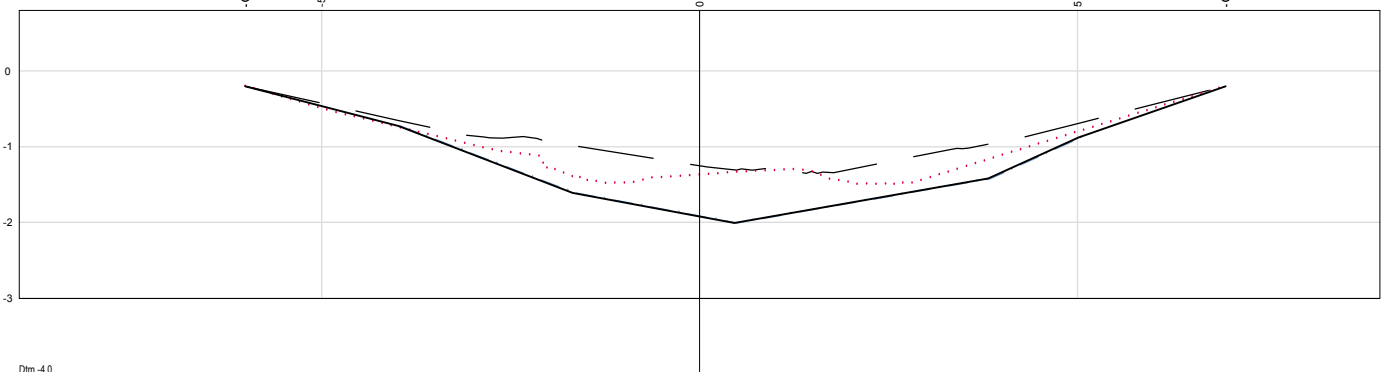

CH 1200.0

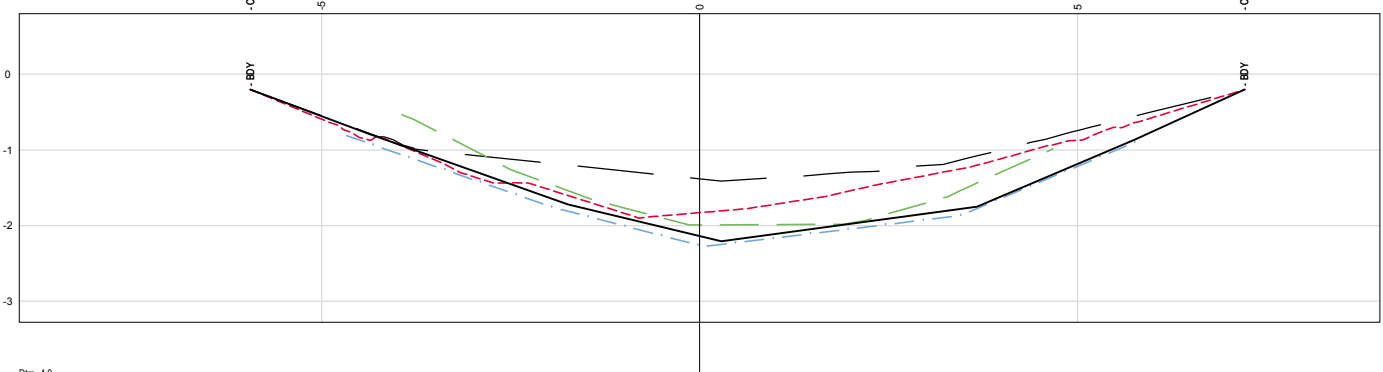

CH 1180.0

NOTE

### 1. CROSS SECTION REFERENCE CHANGES BASED ON TRUE CENTRELINE

[illegible]



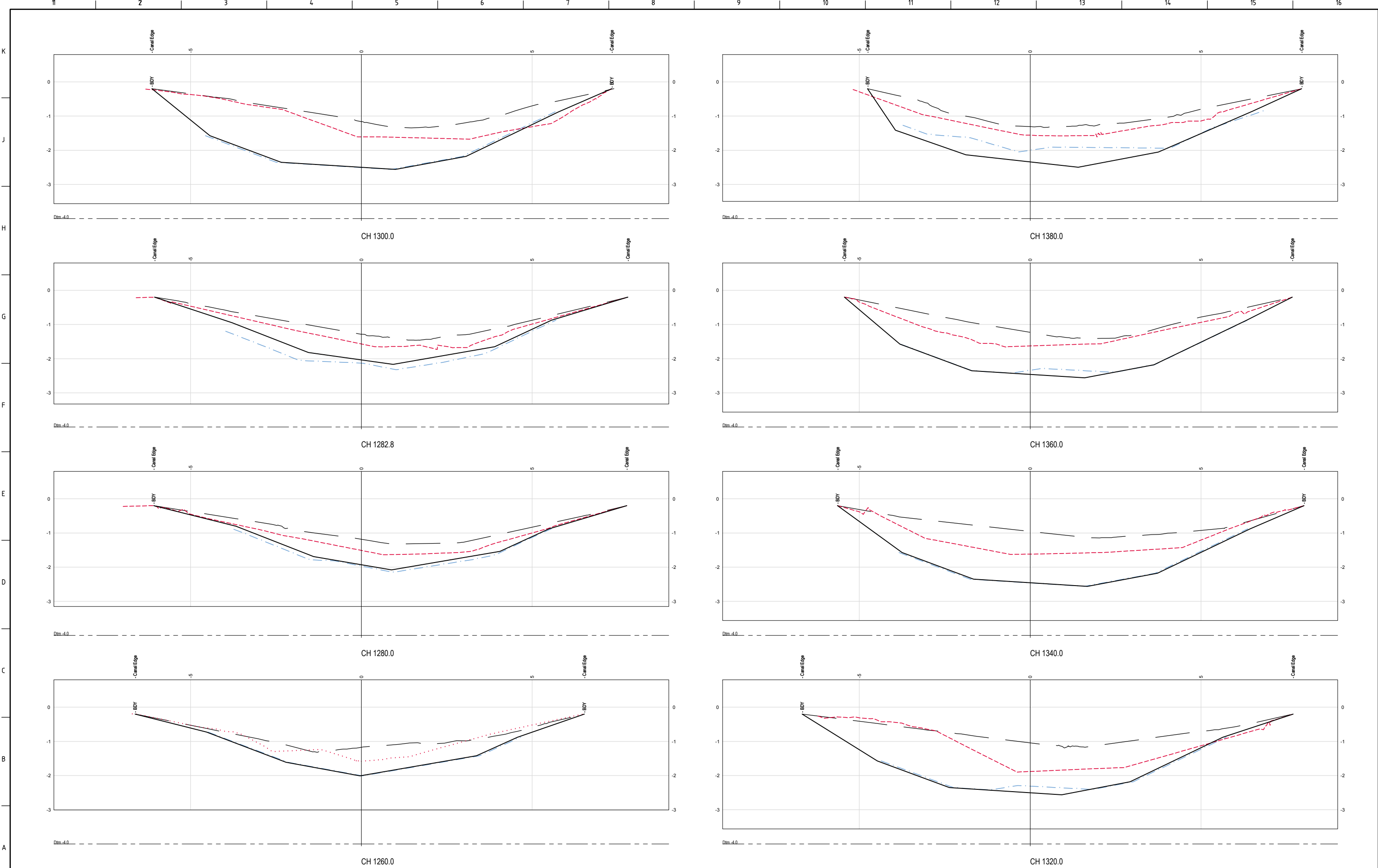

NOTE  
1. CROSS SECTION REFERENCE CHANGES BASED ON TRUE CENTRELINE

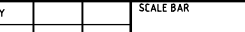
<div>ISSUED FOR INFORMATION NOT TO BE USED FOR CONSTRUCTION</div>							CLIENT		LEGEND		(REFER NOTES SHT 01)		This drawing was prepared for the exclusive use of ("Client") and is issued pursuant to contracts between Client and Ausdredge.		SURVEY / DESIGN REFERENCES		 <div>AusDredge</div> <div>3/18 Addison Avenue Bullimba Queensland, 4171 Ph +61 (0) 417 788 269 s.lawley@ausdredge.com</div>		DESIGNED BY				SCALE BAR		PROJECT		DRAWING TITLE		SCALE		DRG NO.		REV																																																																																																																																																																																																																																																																																																																																																																																																																																																																																																																																																																																																																																																																																																																																																																																																																																																																																																																																																																																																																																																																																																																																																																										
C	10.7.18	NEW POST DREDGE SURVEY FOR SECTION 4 (PARTIAL) INCLUDED			MC	SL	PRE DREDGE	POST DREDGE A (Note 8)	POST DREDGE B (Note 7)	DML PROBES	HAIL SET 1 PROBES	HAIL SET 2 PROBES	CONTRACTORS DESIGN	Horizontal Datum - Vertical Datum - Pre Dredge Survey - Pre Dredge Survey - Design - Geotechnical Conditions -			<div>V</div> <div>0 0.5 1.0 1.5 2.0 2.5m</div> <div>SCALE 1:50 AT ORIGINAL SIZE</div>	<div>H</div> <div>0 0.5 1.0 1.5 2.0 2.5m</div> <div>SCALE 1:50 AT ORIGINAL SIZE</div>	KOPEOPEO CANAL, WHAKATANE		DATA COMPARISON AND VOLUMES CROSS SECTIONS SHEET 12		AS SHOWN		AD-0021-10-12		C																																																																																																																																																																																																																																																																																																																																																																																																																																																																																																																																																																																																																																																																																																																																																																																																																																																																																																																																																																																																																																																																																																																																																																																
B	9.7.18	NEW POST DREDGE SURVEY FOR SECTIONS 1 TO 3, SURVEY FOR SECTION 4 EXTENDED TO BOUNDARY. COUNCIL DESIGN DATA OMITTED			MC	SL																																																																																																																																																																																																																																																																																																																																																																																																																																																																																																																																																																																																																																																																																																																																																																																																																																																																																																																																																																																																																																																																																																																																																																																																					



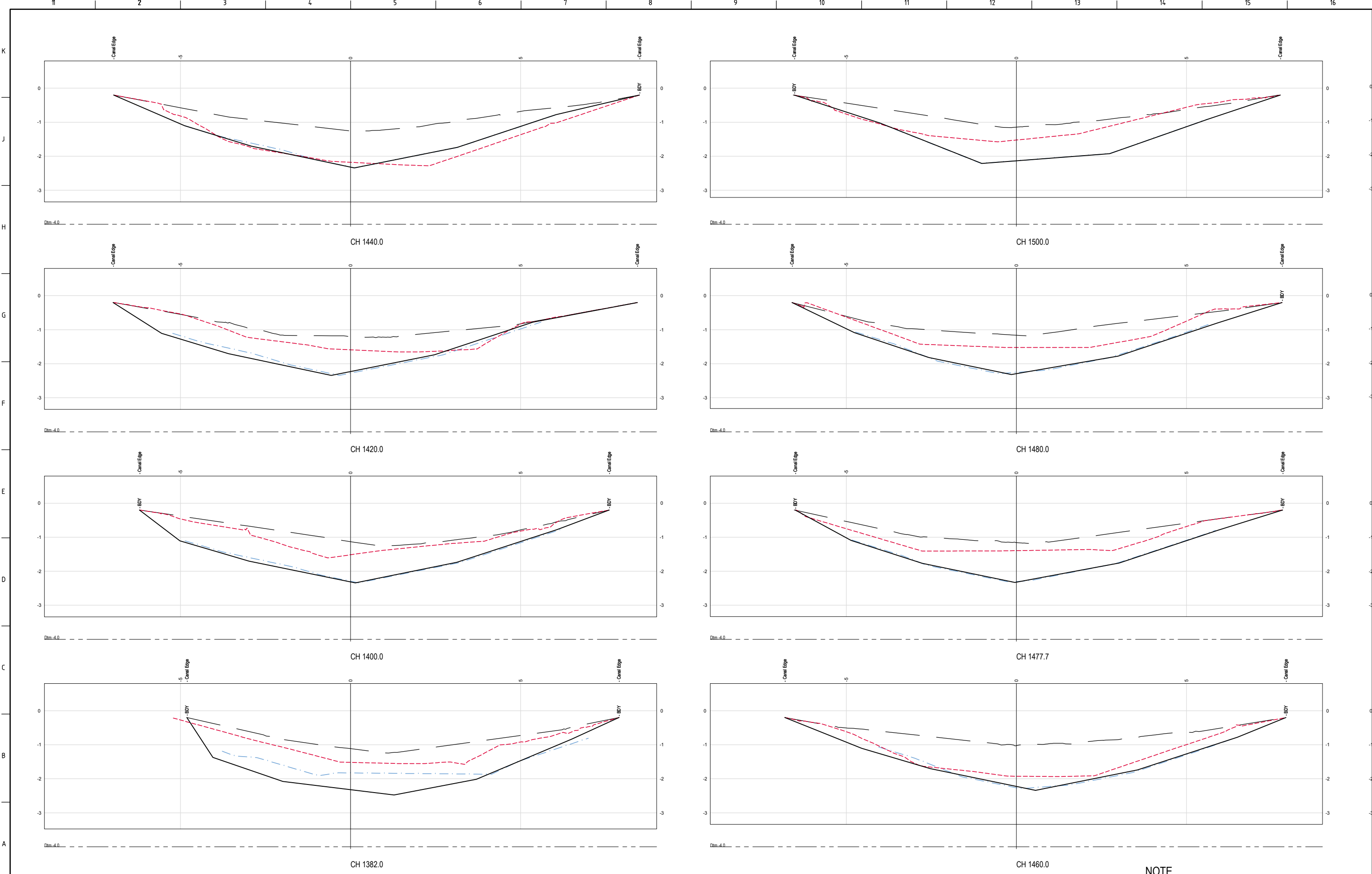

		ISSUED FOR INFORMATION NOT TO BE USED FOR CONSTRUCTION				
C	10.7.18	NEW POST DREDGE SURVEY FOR SECTION 4 (PARTIAL) INCLUDED	MC	SL		
B	9.7.18	NEW POST DREDGE SURVEY FOR SECTIONS 1 TO 3, SURVEY FOR SECTION 4 EXTENDED TO BOUNDARY. COUNCIL DESIGN DATA OMITTED	MC	SL		
A	29.5.18	ISSUED FOR INFORMATION	MC	SL		
REV	DATE	DESCRIPTION	BY	APP'D	REVIEWED	

CLIENT		(REFER NOTES SHT 01)	
LEGEND			
—	PRE DREDGE	---	POST DREDGE A (Note 8)
---	POST DREDGE B (Note 7)	...	DML PROBES
...	HAIL SET 1 PROBES	...	HAIL SET 2 PROBES
...	CONTRACTORS DESIGN		

This drawing was prepared for the exclusive use of ("Client") and is issued pursuant to contracts between Client and Ausdredge.

Unless otherwise agreed in writing with Client or specified in this drawing, (a) Ausdredge does not accept and disclaims any and all liability or responsibility arising from any use of or reliance on this drawing by any third party or any modification or misuse of this drawing by Client, and (b) this drawing is confidential and all intellectual property rights embodied or referenced in this drawing remain the property of Ausdredge.

SURVEY / DESIGN REFERENCES

HORIZONTAL DATUM -  
VERTICAL DATUM -  
PREDREDGE SURVEY -  
PREDREDGE SURVEY -  
DESIGN -  
GEOTECHNICAL CONDITIONS -

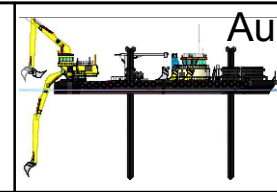

AusDredge

3/18 Addison Avenue  
Bullimba  
Queensland, 4171  
Ph +61 (0) 417 788 269  
s.lawley@ausdredge.com

DESIGNED BY	
DRAWN BY	
CHECKED BY	
DISCIP. ENGR	
PROJ. DES. COORD	
AREA / ENG. MGR	
CLIENT APPR'D	
SITE APPR'D	

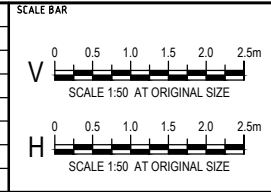

PROJECT			NOTE		
KOPEOPEO CANAL, WHAKATANE			1. CROSS SECTION REFERENCE CHANGES BASED ON TRUE CENTRELINE		
DRAWING TITLE					
DATA COMPARISON AND VOLUMES					
CROSS SECTIONS					
SHEET 13					
SCALE		DRG NO.		REV	
AS SHOWN		AD-0021-10-13		C	







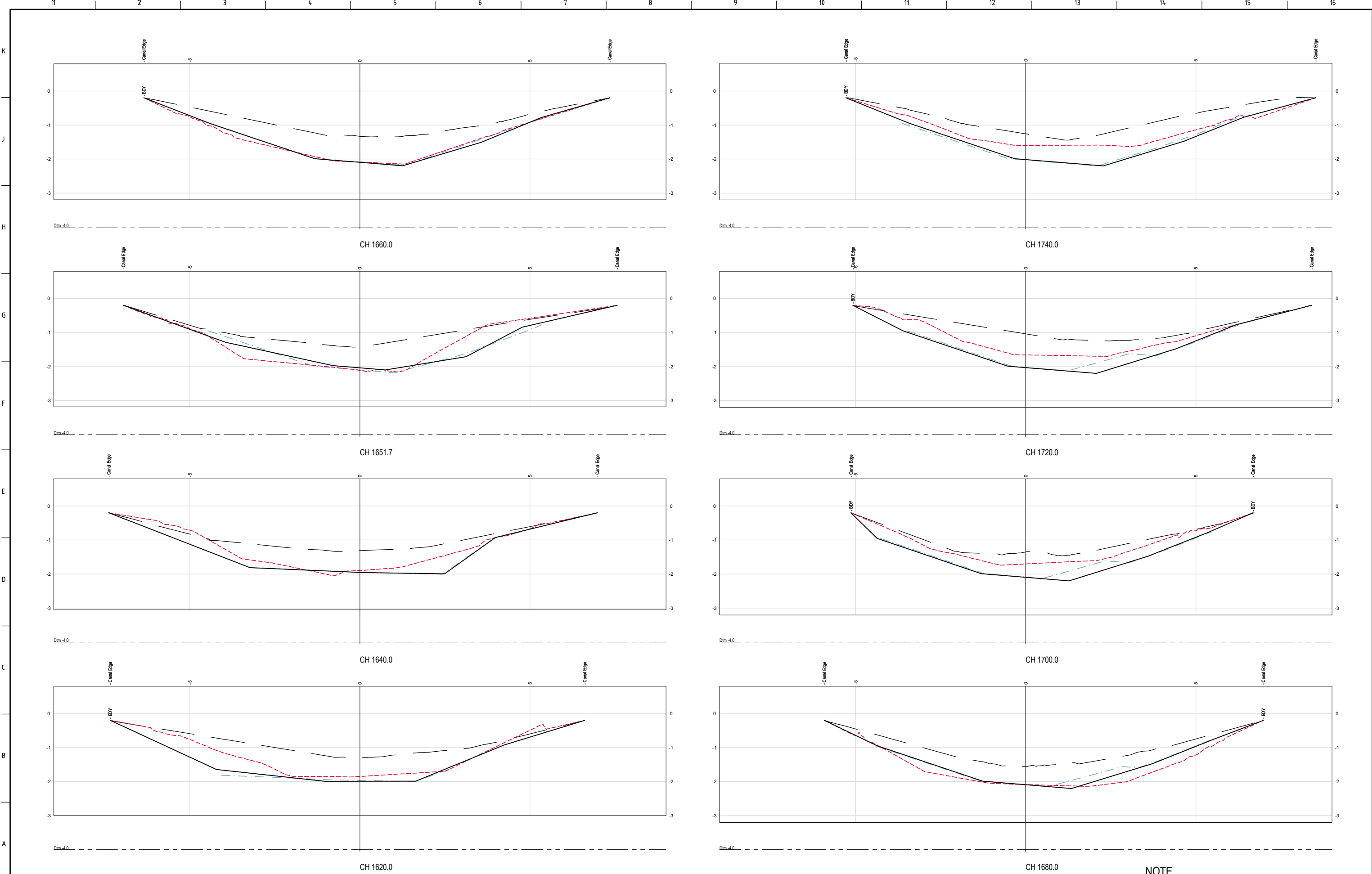

		ISSUED FOR INFORMATION NOT TO BE USED FOR CONSTRUCTION				
C	10.7.18	NEW POST DREDGE SURVEY FOR SECTION 4 (PARTIAL) INCLUDED	MC	SL		
B	9.7.18	NEW POST DREDGE SURVEY FOR SECTIONS 1 TO 3, SURVEY FOR SECTION 4 EXTENDED TO BOUNDARY. COUNCIL DESIGN DATA OMITTED	MC	SL		
A	29.5.18	ISSUED FOR INFORMATION	MC	SL		
REV	DATE	DESCRIPTION	BY	APP'D	REVIEWED	

CLIENT		LEGEND		(REFER NOTES SHT 01)	
		PRE DREDGE			
		POST DREDGE A (Note 8)			
		POST DREDGE B (Note 7)			
		DML PROBES			
		HAIL SET 1 PROBES			
		HAIL SET 2 PROBES			
		CONTRACTORS DESIGN			

This drawing was prepared for the exclusive use of AusDredge ("Client") and is issued pursuant to contracts between Client and Ausdredge.

Unless otherwise agreed in writing with Client or specified in this drawing, (a) Ausdredge does not accept and disclaims any and all liability or responsibility arising from any use of or reliance on this drawing by any third party or any modification or misuse of this drawing by Client, and (b) this drawing is confidential and all intellectual property rights embodied or referenced in this drawing remain the property of Ausdredge.

SURVEY / DESIGN REFERENCES

HORIZONTAL DATUM - VERTICAL DATUM - PRE-DREDGE SURVEY - PRE-DREDGE SURVEY - DESIGN - GEOTECHNICAL CONDITIONS -

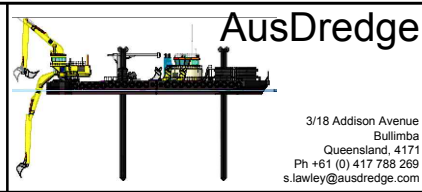

DESIGNED BY	
DRAWN BY	
CHECKED BY	
DISCIP. ENGR	
PROJ. DES. COORD	
AREA / ENG MGR	
CLIENT APPR'D	
SITE APPR'D	

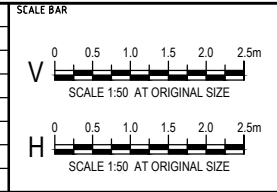

PROJECT			KOPEOPEO CANAL, WHAKATANE		
DRAWING TITLE			DATA COMPARISON AND VOLUMES CROSS SECTIONS SHEET 15		
SCALE			AS SHOWN		
DRG NO.			AD-0021-10-15		
REV			C		



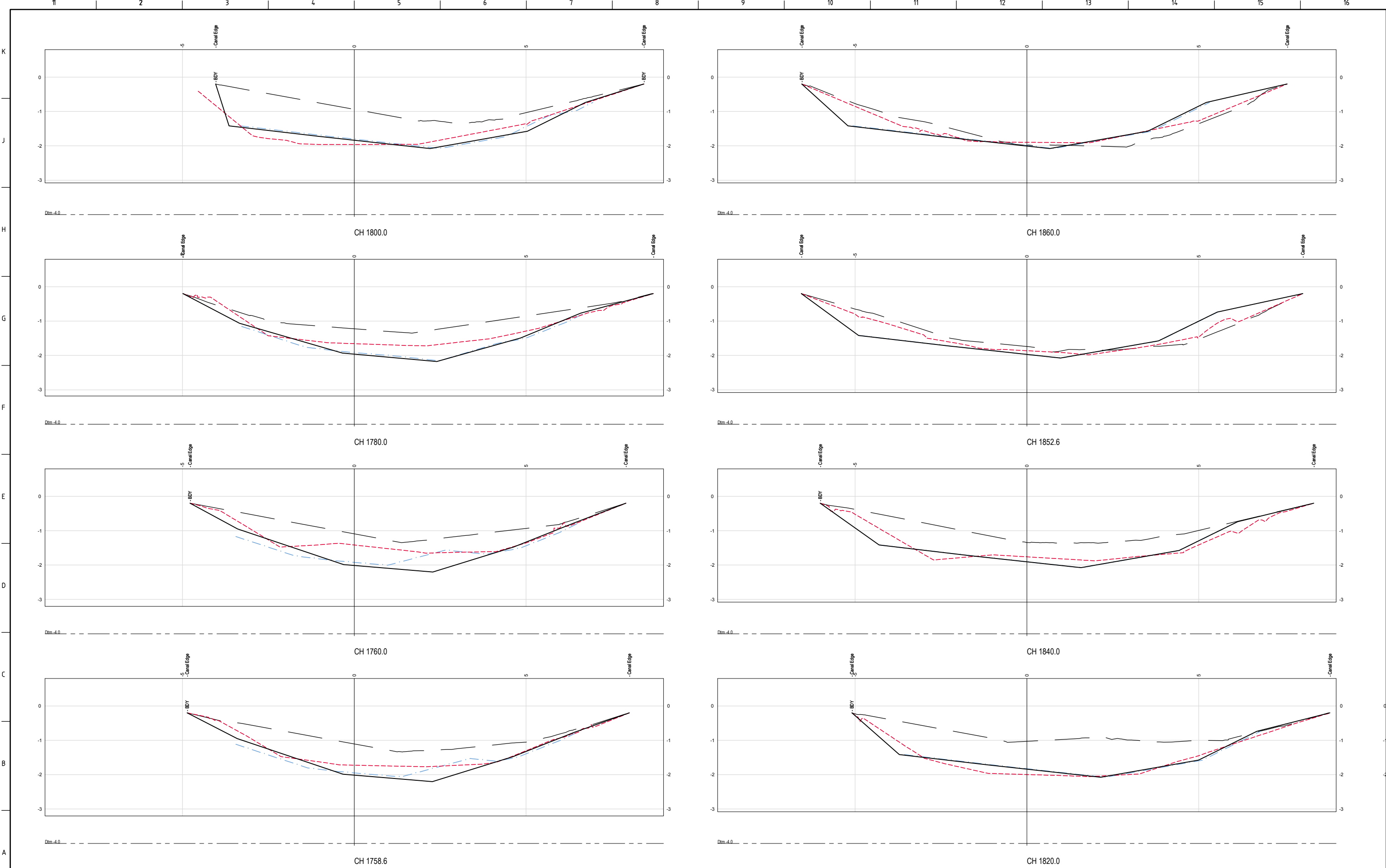

NOTE  
1. CROSS SECTION REFERENCE CHANGES BASED ON TRUE CENTRELINE

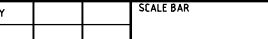
<div>ISSUED FOR INFORMATION NOT TO BE USED FOR CONSTRUCTION</div>					<div>CLIENT</div> <div>LEGEND</div> <div>(REFER NOTES SHT 01)</div> <div>PRE DREDGE</div> <div>POST DREDGE A (Note 8)</div> <div>POST DREDGE B (Note 7)</div> <div>DML PROBES</div> <div>HAIL SET 1 PROBES</div> <div>HAIL SET 2 PROBES</div> <div>CONTRACTORS DESIGN</div>					<div>This drawing was prepared for the exclusive use of</div> <div>"Client" and is issued pursuant to contracts between Client and Ausdredge.</div> <div>Unless otherwise agreed in writing with Client or specified in this drawing, (a) Ausdredge does not accept and disclaims any and all liability or responsibility arising from any use of or reliance on this drawing by any third party or any modification or misuse of this drawing by Client, and (b) this drawing is confidential and all intellectual property rights embodied or referenced in this drawing remain the property of Ausdredge.</div>					<div>SURVEY / DESIGN REFERENCES</div> <div>HORIZONTAL DATUM - VERTICAL DATUM - PRE-DREDGE SURVEY - PRE-DREDGE SURVEY - DESIGN - GEOTECHNICAL CONDITIONS -</div> <div></div> <div>AusDredge</div> <div>3/18 Addison Avenue Bullimba Queensland, 4171 Ph +61 (0) 417 788 269 s.lawley@ausdredge.com</div>					<div>DESIGNED BY</div> <div>DRAWN BY</div> <div>CHECKED BY</div> <div>DISCIP. ENGR</div> <div>PROJ. DES. COORD</div> <div>AREA / ENG. MGR</div> <div>CLIENT APPR'D</div> <div>SITE APPR'D</div>					<div>SCALE BAR</div> <div>V 0 0.5 1.0 1.5 2.0 2.5m</div> <div>SCALE 1:50 AT ORIGINAL SIZE</div> <div>H 0 0.5 1.0 1.5 2.0 2.5m</div> <div>SCALE 1:50 AT ORIGINAL SIZE</div>					<div>PROJECT</div> <div>KOPEOPEO CANAL, WHAKATANE</div> <div>DRAWING TITLE</div> <div>DATA COMPARISON AND VOLUMES</div> <div>CROSS SECTIONS</div> <div>SHEET 16</div> <div>SCALE</div> <div>AS SHOWN</div> <div>DRG NO.</div> <div>AD-0021-10-16</div> <div>REV</div> <div>C</div>				
C	10.7.18	NEW POST DREDGE SURVEY FOR SECTION 4 (PARTIAL) INCLUDED	MC	SL																														
B	9.7.18	NEW POST DREDGE SURVEY FOR SECTIONS 1 TO 3, SURVEY FOR SECTION 4 EXTENDED TO BOUNDARY. COUNCIL DESIGN DATA OMITED	MC	SL																														
A	29.5.18	ISSUED FOR INFORMATION	MC	SL																														
REV	DATE	DESCRIPTION	BY	APP'D	REVIEWED																													





- NOTES**
- ALL VOLUMES LISTED ON THE PLANS ARE IN SITU CUBIC METRES.
  - VOLUMES CALCULATED TO VOLUME BOUNDARY AS INDICATED ON THE PLANS.
  - CROSS SECTION CENTRELINE DATA AND PROJECT VOLUME (SECTION) BOUNDARIES BASED ON SPREADSHEET "TRUE CHAINAGES - MUD SURVEY WITH SECTIONS.XLS" PROVIDED 28.05.2018 FROM BAY OF PLENTY REGIONAL COUNCIL. NOTE COORDINATES NOT IN PROJECT DATUM. CONTROL LINE LOCATED BY VISUAL OVERLAY USING CHAINAGES FROM "2018-04-27 DREDGING HISTORY MAP - KOPEOPEO PROJECT PDF" AND KNOW ROAD CROSSINGS.
  - TRUE CENTRELINE CHAINAGES DEVELOPED BY AUDREDGE AS A CONTROL STRING LOCATED CENTRALLY WITHIN THE SITE BOUNDARY (OR EDGE OF CANAL). THE TRUE CENTRELINE CONTROL HAS BEEN USED AS THE BASIS FOR CROSS SECTION REFERENCING.
  - THE PRE-DREDGE SURVEY "KOPEOPEO PRE DREDGE SURFACE.TM.12DA" / "KOPEOPEO PRE DREDGE SURFACE.DXF" WAS RECEIVED ON THE 25.05.2018 FROM DML SURVEYS. IT IS NOTED THAT THE PRE-DREDGE SURVEY EXTENDS TO THE COMMON BOUNDARY (BDY) AS PER NOTE 7.
  - THE PROGRESS SURVEYS FOR SECTION 5 CONSIST OF A COMBINED SET OF HYDRO SURVEYS WHICH HAVE BEEN USED IN THE FOLLOWING ORDER OF PRECEDENCE TO CREATE A FULL SECTION 5 PROGRESS SURVEY MODEL:
    - 19.02.2019 - Kopeopeo Canal Depths\_Section 5\_Post Dredge\_19Feb2019
    - 30.11.2018 - 1810\_Kopeopeo Canal\_29 Nov 2018
    - 26.10.2018 - 1810\_Kopeopeo Canal\_Section 5\_Check survey\_25 Oct 2018
    - 12.10.2018 - DML Hydro Survey - Raw Data - Section 5REFER ALSO TO NOTE 10 BELOW:
  - FEATURE ANNOTATED ON THE CROSS SECTIONS (BDY) WAS OBTAINED FROM FILE "2018 KOPEOPEO CANAL - DESIGN DTM.ZIP" RECEIVED 23.5.18 AND HAS A NOMINAL RL -0.2. AND HAS BEEN ADOPTED AS THE TRANSVERSE SITE BOUNDARY.
  - "KC" VALIDATION POINTS AS PER THE TABLES ON SHEETS 071 AND 072 PROVIDED AS FOLLOWS:
    - 15.10.2018 - KC058.5 to KC068 ROCK LEVELS ONLY (MUD SUPERSEDED)
    - 19.02.2019 - KC points with RLS\_19Feb19
  - THE DTM NOMINATED AS THE DESIGN IS A COMBINATION OF 3x 120 MODELS USED TO GENERATE A COMPLETE DESIGN FOR SECTION 5 THESE CONSIST OF:
    - CH 1910 to 2620 "SECTION 5 200818.12da" PROVIDED 31.08.2018
    - CH 2620 to 2800 "section 5 200918.12da" PROVIDED 30.11.2018
    - CH 2800 to 2820 "34A-35.12da" PROVIDED 30.11.2018REFER ALSO TO NOTE 10 BELOW:
  - FOR THE PURPOSES THESE PLANS THE PROGRESS SURVEY AND DESIGN TERRAIN MODELS HAVE BEEN MANUALLY EXTENDED TO THE COMMON BOUNDARY (BDY) AS PER NOTE 7 ABOVE. THE AREAS WHICH HAVE BEEN EXTENDED ARE INDICATED ON THE CROSS SECTION PLANS 083.



ISSUED FOR INFORMATION NOT TO BE USED FOR CONSTRUCTION				
B	3.04.2019	FEB 2019 PROGRESS SURVEY AND DESIGN BOUNDARIES EXTENDED TO CAPTURE SITE VOLUMES. (NO EDITING REQD TO PRE-DREDGE SURVEY)	MC	SL
A	18.03.2019	ISSUED FOR INFORMATION	MC	SL
REV	DATE	DESCRIPTION	BY	APP'D

CLIENT

This drawing was prepared for the exclusive use of ("Client") and is issued pursuant to contracts between Client and Ausdredge.

Unless otherwise agreed in writing with Client or specified in this drawing, (a) Ausdredge does not accept and disclaims any and all liability or responsibility arising from any use of or reliance on this drawing by Client, and (b) this drawing is confidential and all intellectual property rights embodied or referenced in this drawing remain the property of Ausdredge.

SURVEY / DESIGN REFERENCES

HORIZONTAL DATUM -  
VERTICAL DATUM -  
PREDREDGE SURVEY -  
PREDREDGE SURVEY -  
DESIGN -  
GEOTECHNICAL CONDITIONS -

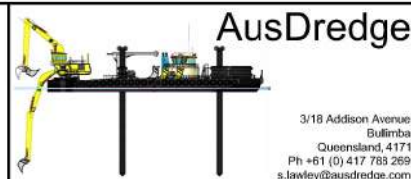

DESIGNED BY	
DRAWN BY	
CHECKED BY	
DISC. ENGR	
PROJ. DES. COORD	
AREA / ENG. MGR	
CLIENT APPR'D	
SITE APPR'D	

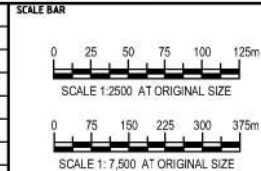

PROJECT		
KOPEOPEO CANAL, WHAKATANE		
DRAWING TITLE		
SITE PLAN, BOUNDARIES AND GENERAL NOTES		
SCALE	ORIG. NO.	REV
AS SHOWN	AD-0021-80-01	B















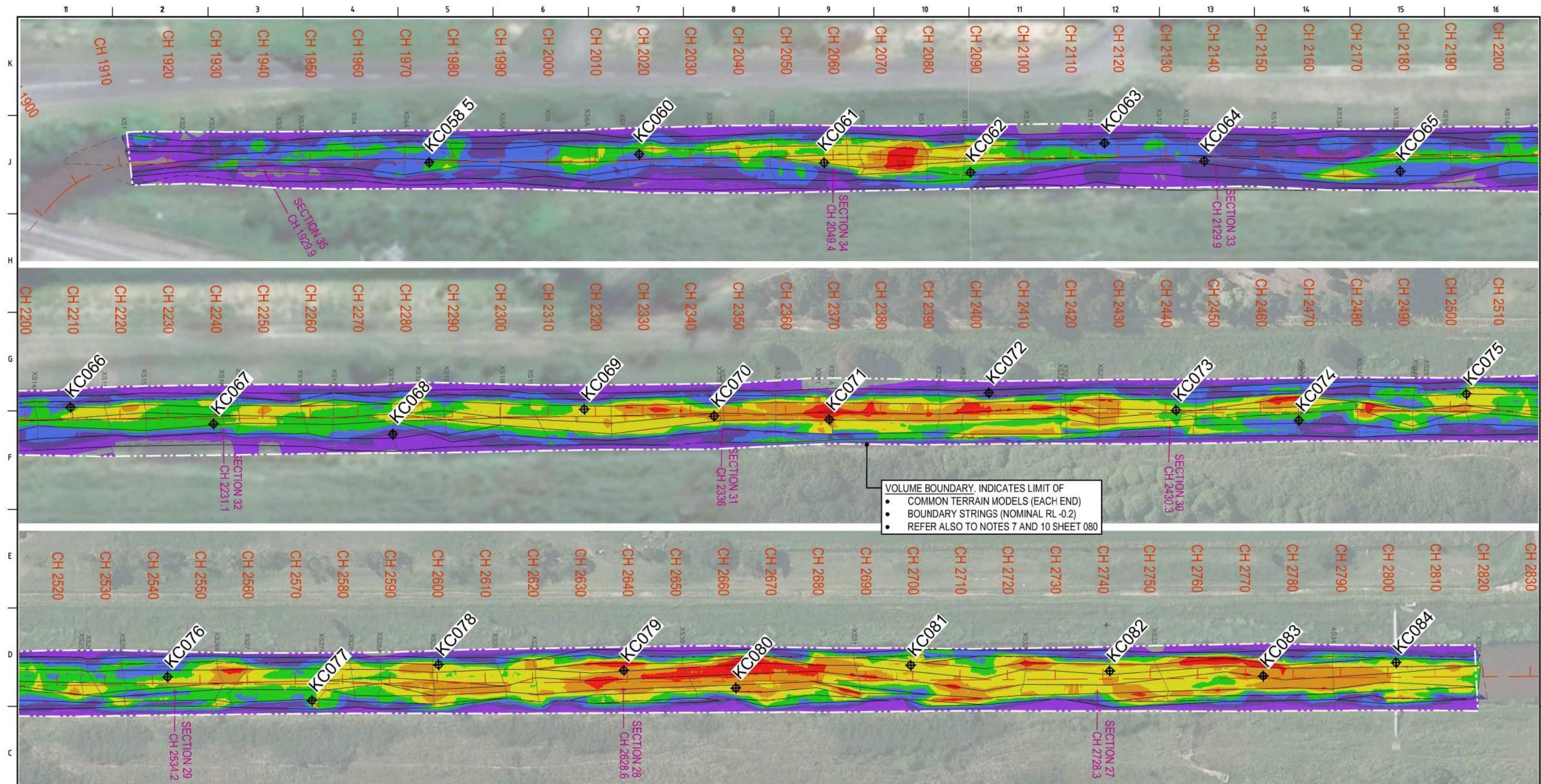

NZTM	Point ID	Northing	Easting	RL
	KC058.5	5792261.00	1947145.61	-1.80
	KC060	5792260.88	1947189.75	-2.40
	KC061	5792257.43	1947228.55	-2.80
	KC062	5792254.03	1947259.25	-2.30
	KC063	5792258.99	1947287.65	-1.85
	KC064	5792254.36	1947308.50	-2.10
	KC065	5792250.42	1947349.62	-2.00
	KC066	5792254.77	1947380.09	-2.23
	KC067	5792250.24	1947409.87	-2.60
	KC068	5792246.43	1947447.58	-2.20
	KC069	5792249.95	1947488.00	-2.40
	KC070	5792247.36	1947515.21	-2.80
	KC071	5792245.60	1947539.37	-2.55
	KC072	5792249.74	1947573.21	-1.20
	KC073	5792244.40	1947612.35	-2.75
	KC074	5792241.18	1947638.06	-2.30
	KC075	5792245.19	1947673.62	-2.10
	KC076	5792241.79	1947713.30	-2.50
	KC077	5792235.54	1947743.51	-1.80
	KC078	5792241.89	1947770.51	-1.80
	KC079	5792239.04	1947809.38	-2.30
	KC080	5792234.34	1947832.68	-2.40
	KC081	5792237.53	1947869.7	-2.40
	KC082	5792234.53	1947911.48	-2.50
	KC083	5792232.08	1947943.73	-2.75
	KC084	5792233.72	1947971.81	-1.85

Depth	1	2	Cut	Fill	Cut	Fill	Balance
-0.200	0.000	-2169.681	0.000	-2169.681	0.000	-2169.681	
-0.400	-0.200	-1755.750	0.000	-3925.430	0.000	-3925.430	
-0.600	-0.400	-1311.925	0.000	-5237.356	0.000	-5237.356	
-0.800	-0.600	-897.426	0.000	-6134.782	0.000	-6134.782	
-1.000	-0.800	-469.546	0.000	-6604.328	0.000	-6604.328	
-1.200	-1.000	-135.396	0.000	-6739.723	0.000	-6739.723	
-1.400	-1.200	-15.966	0.000	-6755.689	0.000	-6755.689	
-1.600	-1.400	-1.176	0.000	-6756.865	0.000	-6756.865	
-1.800	-1.600	0.000	0.000	-6756.866	0.000	-6756.866	
-2.000	-1.800	0.000	0.000	-6756.866	0.000	-6756.866	
-2.000	-2.000	0.000	0.000	-6756.866	0.000	-6756.866	
NOTE: Totals are for the above depth ranges only							
Total cut			-6756.866				
Total fill			0.000				
Total balance			-6756.866				
ie excess of cut over fill			6756.866				
Polygon plan area = 12175.824							

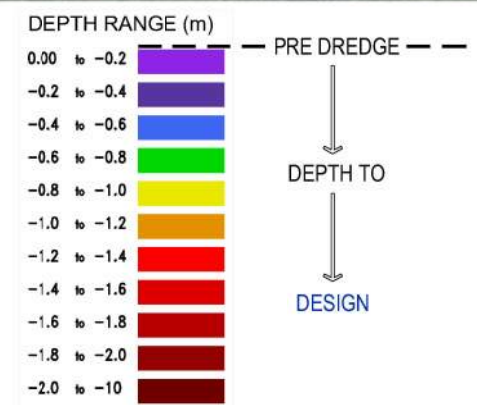
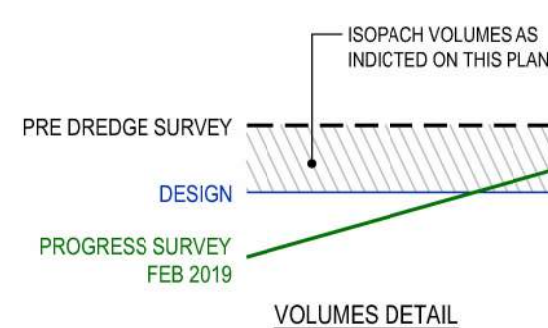

REV	DATE	DESCRIPTION	BY	APP'D	REVIEWED
B	3.04.2019	FEB 2019 PROGRESS SURVEY AND DESIGN BOUNDARIES EXTENDED TO CAPTURE SITE VOLUMES. (NO EDITING REQD TO PRE-DREDGE SURVEY)	MC	SL	
A	16.03.2019	ISSUED FOR INFORMATION	MC	SL	

CLIENT	DESCRIPTION
	ISSUED FOR INFORMATION NOT TO BE USED FOR CONSTRUCTION

This drawing was prepared for the exclusive use of ("Client") and is issued pursuant to contracts between Client and AusDredge.

Unless otherwise agreed in writing with Client or specified in this drawing, (a) AusDredge does not accept and disclaims any and all liability or responsibility arising from any use of or reliance on this drawing by any third party or any modification or reuse of this drawing by Client, and (b) this drawing is confidential and all intellectual property rights embodied or referenced in this drawing remain the property of AusDredge.

SURVEY / DESIGN REFERENCES

- HORIZONTAL DATUM - VERTICAL DATUM
- PREDREDGE SURVEY - PREDREDGE SURVEY - DESIGN - GEOTECHNICAL CONDITIONS -

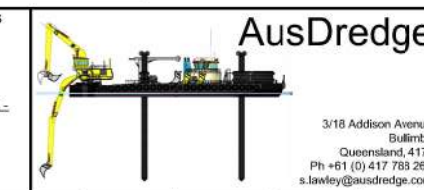

DESIGNED BY	DRAWN BY
CHECKED BY	DISC. ENGR
PROJ. DES. COORD	AREA / ENG. MGR
CLIENT APPR'D	SITE APPR'D

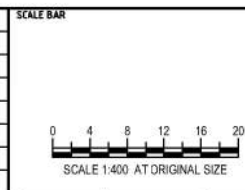

PROJECT	CLIENT
KOPEOPEO CANAL, WHAKATANE	
DRAWING TITLE	SCALE
GEOTECHNICAL DATA MAPPING VOLUMES PLAN SHEET 1 PRE DREDGE TO DESIGN	AS SHOWN
SCALE	DRG NO.
AD-0021-82-01	
REV	B



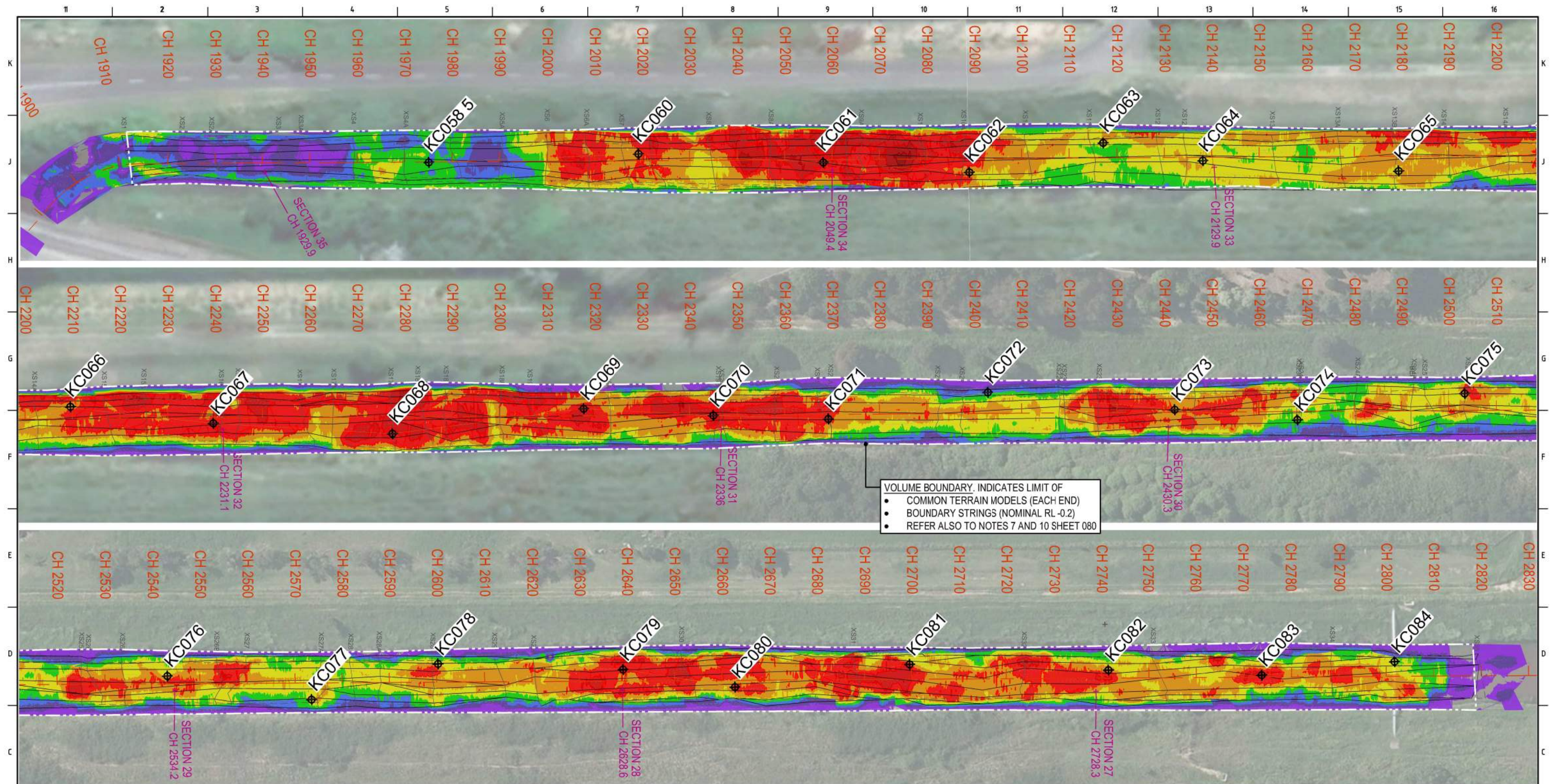

VOLUME BOUNDARY, INDICATES LIMIT OF  
• COMMON TERRAIN MODELS (EACH END)  
• BOUNDARY STRINGS (NOMINAL RL -0.2)  
• REFER ALSO TO NOTES 7 AND 10 SHEET 080

NZTM					
Point ID	Northing	Easting	RL		
KC058.5	5792261.00	1947145.61	-1.80	KC071	5792245.60 1947539.37 -2.55
KC060	5792260.88	1947189.75	-2.40	KC072	5792249.74 1947573.21 -1.20
KC061	5792257.43	1947228.55	-2.80	KC073	5792244.40 1947612.35 -2.75
KC062	5792254.03	1947259.25	-2.30	KC074	5792241.18 1947638.06 -2.30
KC063	5792258.99	1947287.65	-1.85	KC075	5792245.19 1947673.62 -2.10
KC064	5792254.36	1947308.50	-2.10	KC076	5792241.79 1947713.30 -2.50
KC065	5792250.42	1947349.62	-2.00	KC077	5792235.54 1947743.51 -1.80
KC066	5792254.77	1947380.09	-2.23	KC078	5792241.89 1947770.51 -1.80
KC067	5792250.24	1947409.87	-2.60	KC079	5792239.04 1947809.38 -2.30
KC068	5792246.43	1947447.58	-2.20	KC080	5792234.34 1947832.68 -2.40
KC069	5792249.95	1947488.00	-2.40	KC081	5792237.53 1947869.7 -2.40
KC070	5792247.36	1947515.21	-2.80	KC082	5792234.53 1947911.48 -2.50
				KC083	5792232.08 1947943.73 -2.75
				KC084	5792233.72 1947971.81 -1.85

Depth		Incremental		Accumulative	
1	2	Cut	Fill	Cut	Fill
					Balance
-0.200	0.000	-2318.531	0.000	-2318.531	0.000
-0.400	-0.200	-2131.906	0.000	-4450.437	0.000
-0.600	-0.400	-1943.493	0.000	-6393.931	0.000
-0.800	-0.600	-1708.331	0.000	-8102.261	0.000
-1.000	-0.800	-1325.931	0.000	-9428.192	0.000
-1.200	-1.000	-810.804	0.000	-10238.996	0.000
-1.400	-1.200	-316.676	0.000	-10555.672	0.000
-1.600	-1.400	-50.958	0.000	-10606.630	0.000
-1.800	-1.600	-3.830	0.000	-10610.460	0.000
-2.000	-1.800	-0.192	0.000	-10610.652	0.000
-20.000	-2.000	0.000	0.000	-10610.652	0.000
NOTE: Totals are for the above depth ranges only					
Total cut		-10610.652			
Total fill		0.000			
Total balance		-10610.652			
ie excess of cut over fill		10610.652			
Polygon plan area = 12175.824					

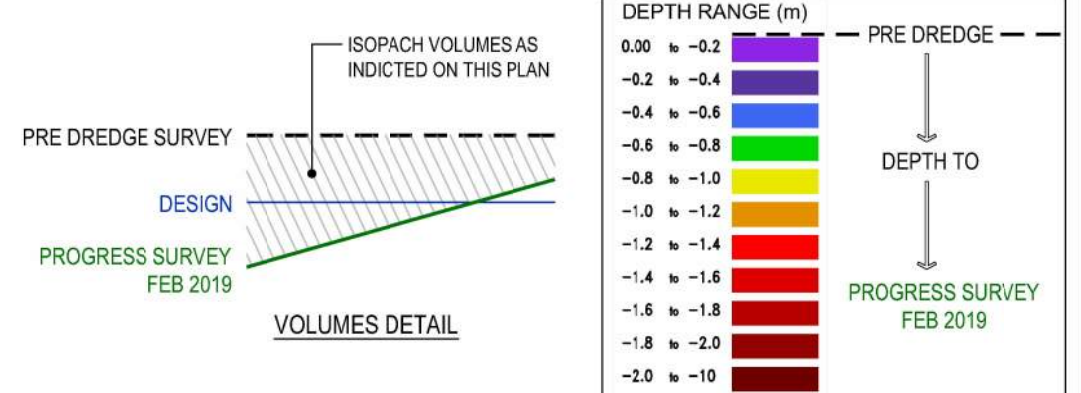

ISSUED FOR INFORMATION NOT TO BE USED FOR CONSTRUCTION			
B	3.04.2019	FEB 2019 PROGRESS SURVEY AND DESIGN BOUNDARIES EXTENDED TO CAPTURE SITE VOLUMES. (NO EDITING REQD TO PRE-DREDGE SURVEY)	MC SL
A	16.03.2019	ISSUED FOR INFORMATION	MC SL
REV	DATE	DESCRIPTION	BY
			APP'D
			REVIEWED

CLIENT

This drawing was prepared for the exclusive use of ("Client") and is issued pursuant to contracts between Client and AusDredge.

Unless otherwise agreed in writing with Client or specified in this drawing, (a) AusDredge does not accept and disclaims any and all liability or responsibility arising from any use of or reliance on this drawing by any third party or any modification or reuse of this drawing by Client, and (b) this drawing is confidential and all intellectual property rights embodied or referenced in this drawing remain the property of AusDredge.

**SURVEY / DESIGN REFERENCES**

- HORIZONTAL DATUM -
- VERTICAL DATUM -
- PREDREDGE SURVEY -
- PREDREDGE SURVEY -
- DESIGN -
- GEOTECHNICAL CONDITIONS -

**AusDredge**

3/18 Addison Avenue  
Bullimba  
Queensland, 4171  
Ph +61 (0) 417 788 269  
s.lawley@ausdredge.com

DESIGNED BY  
DRAWN BY  
CHECKED BY  
DISCIP. ENGR  
PROJ. DES. COORD  
AREA / ENG. MGR  
CLIENT APPR'D  
SITE APPR'D

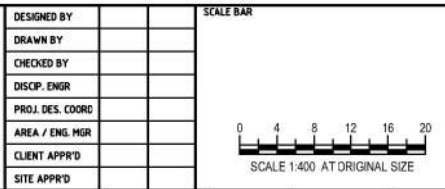

PROJECT KOPEOPEO CANAL, WHAKATANE		
DRAWING TITLE GEOTECHNICAL DATA MAPPING VOLUMES PLAN SHEET 2 PRE DREDGE TO PROGRESS SURVEY FEB 2019		
SCALE AS SHOWN	DRG NO. AD-0021-82-02	REV B



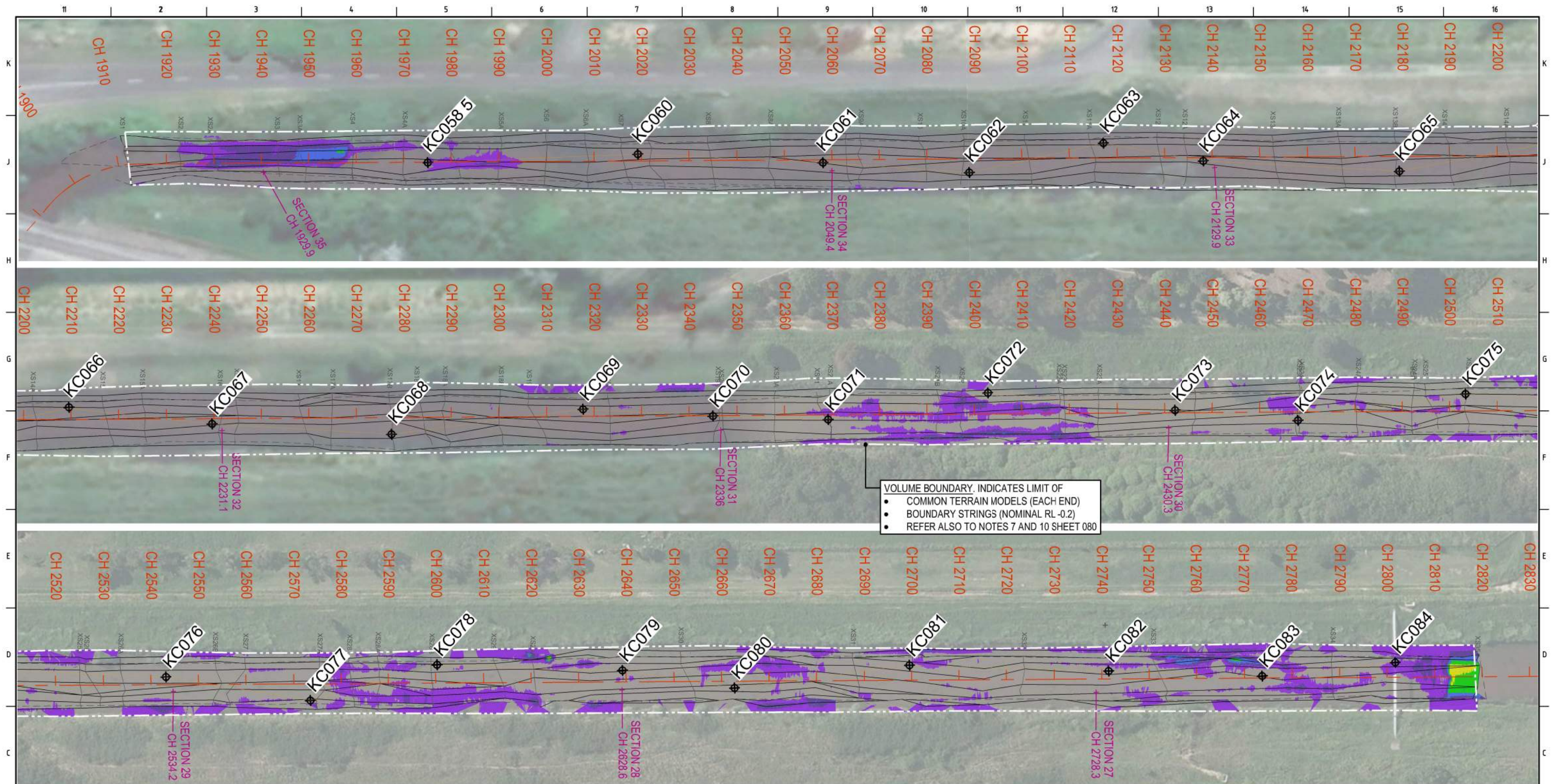

NZTM	Point ID	Northing	Easting	RL
	KC058.5	5792261.00	1947145.61	-1.80
	KC060	5792260.88	1947189.75	-2.40
	KC061	5792257.43	1947228.55	-2.80
	KC062	5792254.03	1947259.25	-2.30
	KC063	5792258.99	1947287.65	-1.85
	KC064	5792254.36	1947308.50	-2.10
	KC065	5792250.42	1947349.62	-2.00
	KC066	5792254.77	1947380.09	-2.23
	KC067	5792250.24	1947409.87	-2.60
	KC068	5792246.43	1947447.58	-2.20
	KC069	5792249.95	1947488.00	-2.40
	KC070	5792247.36	1947515.21	-2.80
	KC071	5792245.60	1947539.37	-2.55
	KC072	5792249.74	1947573.21	-1.20
	KC073	5792244.40	1947612.35	-2.75
	KC074	5792241.18	1947638.06	-2.30
	KC075	5792245.19	1947673.62	-2.10
	KC076	5792241.79	1947713.30	-2.50
	KC077	5792235.54	1947743.51	-1.80
	KC078	5792241.89	1947770.51	-1.80
	KC079	5792239.04	1947809.38	-2.30
	KC080	5792234.34	1947832.68	-2.40
	KC081	5792237.53	1947869.7	-2.40
	KC082	5792234.53	1947911.48	-2.50
	KC083	5792232.08	1947943.73	-2.75
	KC084	5792233.72	1947971.81	-1.85

Depth	Incremental	Accumulative
1	2	Balance
-0.200	0.000	-178.578
-0.400	-0.200	-38.080
-0.600	-0.400	-11.911
-0.800	-0.600	-5.125
-1.000	-0.800	-0.621
-1.200	-1.000	-0.005
-1.400	-1.200	0.000
-1.600	-1.400	0.000
-1.800	-1.600	0.000
-2.000	-1.800	0.000
-2.000	-2.000	0.000
NOTE: Totals are for the above depth ranges only		
Total cut	-234.321	-234.321
Total fill	0.000	0.000
Total balance	-234.321	-234.321
ie excess of cut over fill	234.321	234.321
Polygon plan area = 12175.824		

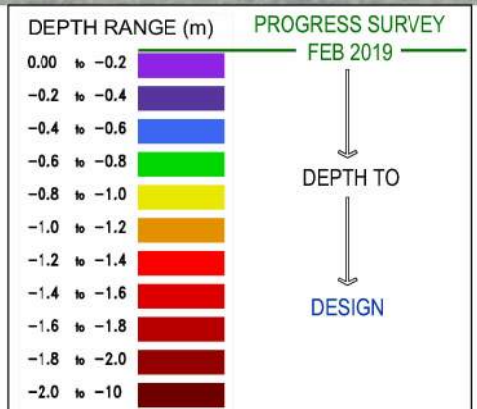
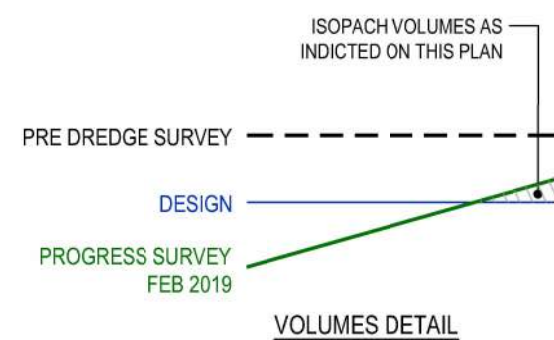

REV	DATE	DESCRIPTION	BY	APP'D	REVIEWED
B	3.04.2019	FEB 2019 PROGRESS SURVEY AND DESIGN BOUNDARIES EXTENDED TO CAPTURE SITE VOLUMES. (NO EDITING REQD TO PRE-DREDGE SURVEY)	MC	SL	
A	16.03.2019	ISSUED FOR INFORMATION	MC	SL	

CLIENT	DESCRIPTION
ISSUED FOR INFORMATION NOT TO BE USED FOR CONSTRUCTION	

This drawing was prepared for the exclusive use of ("Client") and is issued pursuant to contracts between Client and AusDredge.

Unless otherwise agreed in writing with Client or specified in this drawing, (a) AusDredge does not accept and disclaims any and all liability or responsibility arising from any use of or reliance on this drawing by any third party or any modification or reuse of this drawing by Client, and (b) this drawing is confidential and all intellectual property rights embodied or referenced in this drawing remain the property of AusDredge.

SURVEY / DESIGN REFERENCES  
HORIZONTAL DATUM -  
VERTICAL DATUM -  
PREDREDGE SURVEY -  
PREDREDGE SURVEY -  
DESIGN -  
GEOTECHNICAL CONDITIONS -

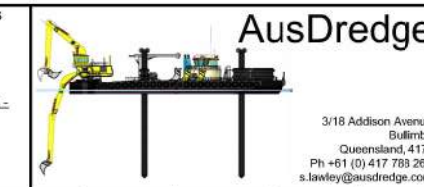

DESIGNED BY	
DRAWN BY	
CHECKED BY	
DISCIP. ENGR	
PROJ. DES. COORD	
AREA / ENG. MGR	
CLIENT APPR'D	
SITE APPR'D	

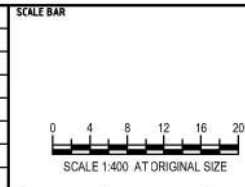

PROJECT	KOPEOPEO CANAL, WHAKATANE
DRAWING TITLE	GEOTECHNICAL DATA MAPPING VOLUMES PLAN SHEET 3 PROGRESS SURVEY FEB 2019 TO DESIGN
SCALE	AS SHOWN
DRG NO.	AD-0021-82-03
REV	B



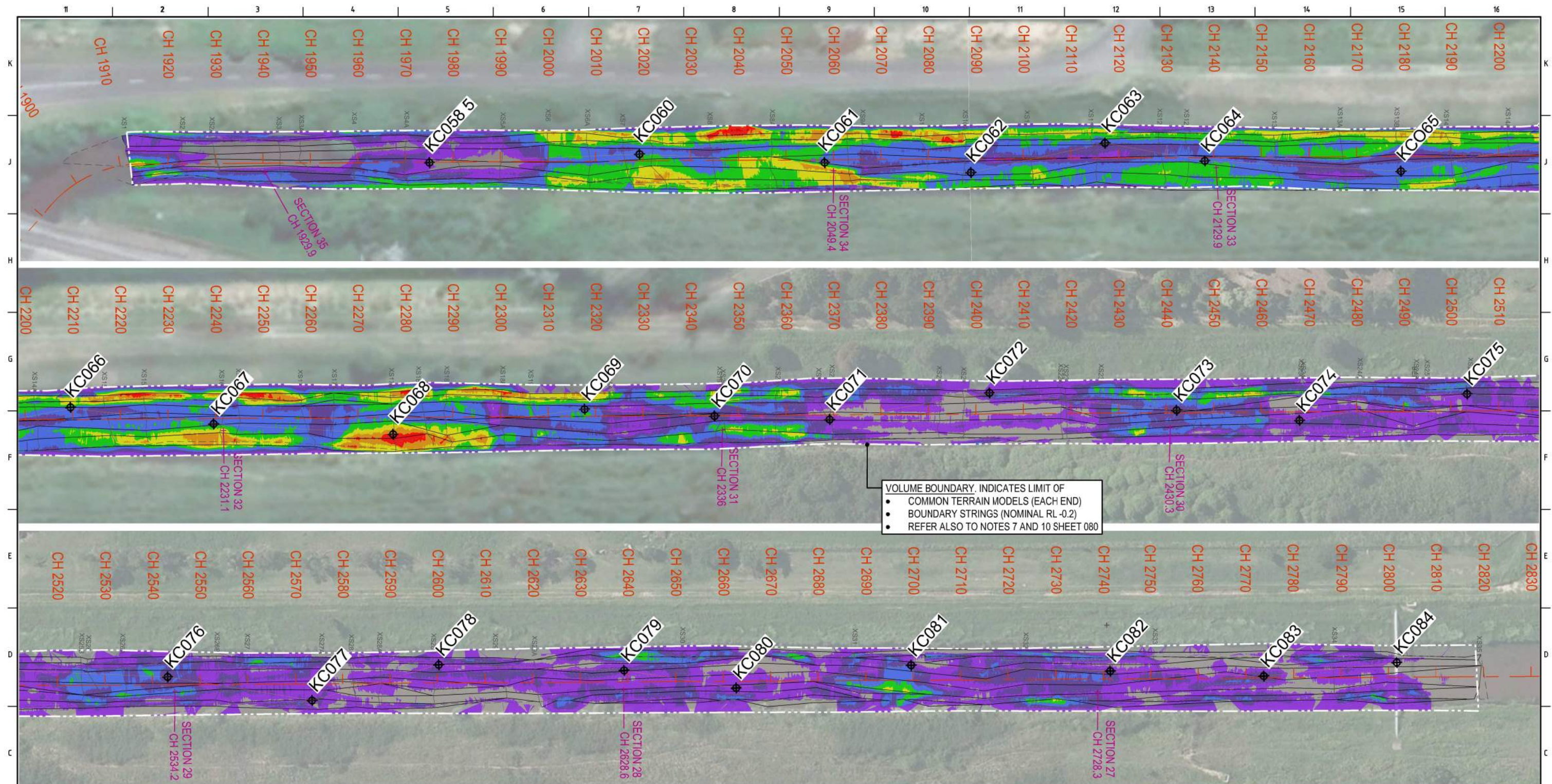

VOLUME BOUNDARY, INDICATES LIMIT OF  
• COMMON TERRAIN MODELS (EACH END)  
• BOUNDARY STRINGS (NOMINAL RL -0.2)  
• REFER ALSO TO NOTES 7 AND 10 SHEET 080

NZTM	Point ID	Northing	Easting	RL
KC058.5	5792261.00	1947145.61	-1.80	
KC060	5792260.88	1947189.75	-2.40	
KC061	5792257.43	1947228.55	-2.80	
KC062	5792254.03	1947259.25	-2.30	
KC063	5792258.99	1947287.65	-1.85	
KC064	5792254.36	1947308.50	-2.10	
KC065	5792250.42	1947349.62	-2.00	
KC066	5792254.77	1947380.09	-2.23	
KC067	5792250.24	1947409.87	-2.60	
KC068	5792246.43	1947447.58	-2.20	
KC069	5792249.95	1947488.00	-2.40	
KC070	5792247.36	1947515.21	-2.80	
KC071	5792245.60	1947539.37	-2.55	
KC072	5792249.74	1947573.21	-1.20	
KC073	5792244.40	1947612.35	-2.75	
KC074	5792241.18	1947638.06	-2.30	
KC075	5792245.19	1947673.62	-2.10	
KC076	5792241.79	1947713.30	-2.50	
KC077	5792235.54	1947743.51	-1.80	
KC078	5792241.89	1947770.51	-1.80	
KC079	5792239.04	1947809.38	-2.30	
KC080	5792234.34	1947832.68	-2.40	
KC081	5792237.53	1947869.7	-2.40	
KC082	5792234.53	1947911.48	-2.50	
KC083	5792232.08	1947943.73	-2.75	
KC084	5792233.72	1947971.81	-1.85	

Depth		Incremental		Accumulative	
1	2	Cut	Fill	Cut	Fill
-0.200	0.000	-1740.866	0.000	-1740.866	0.000
-0.400	-0.200	-1187.485	0.000	-2928.351	0.000
-0.600	-0.400	-712.177	0.000	-3640.528	0.000
-0.800	-0.600	-315.898	0.000	-3956.426	0.000
-1.000	-0.800	-111.891	0.000	-4068.317	0.000
-1.200	-1.000	-25.778	0.000	-4094.095	0.000
-1.400	-1.200	-2.457	0.000	-4096.552	0.000
-1.600	-1.400	-0.004	0.000	-4096.556	0.000
-1.800	-1.600	0.000	0.000	-4096.556	0.000
-2.000	-1.800	0.000	0.000	-4096.556	0.000
-20.000	-2.000	0.000	0.000	-4096.556	0.000
NOTE: Totals are for the above depth ranges only					
Total cut		-4096.556			
Total fill		0.000			
Total balance		-4096.556			
ie excess of cut over fill		4096.556			
Polygon plan area = 12175.824					

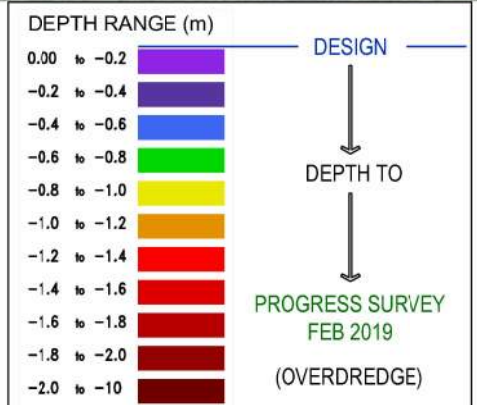
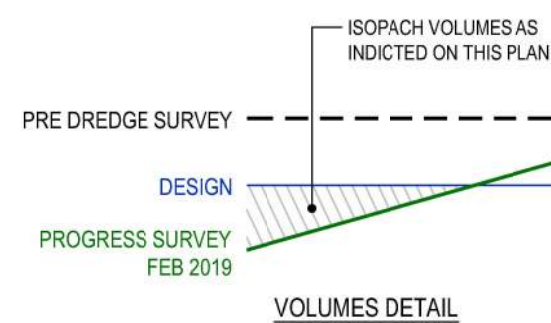

ISSUED FOR INFORMATION NOT TO BE USED FOR CONSTRUCTION			
REV	DATE	DESCRIPTION	
B	3.04.2019	FEB 2019 PROGRESS SURVEY AND DESIGN BOUNDARIES EXTENDED TO CAPTURE SITE VOLUMES. (NO EDITING REQD TO PRE-DREDGE SURVEY)	MC SL
A	16.03.2019	ISSUED FOR INFORMATION	MC SL

CLIENT	BY	APP'D	REVIEWED

This drawing was prepared for the exclusive use of "Client" and is issued pursuant to contracts between Client and AusDredge.

Unless otherwise agreed in writing with Client or specified in this drawing, (a) AusDredge does not accept and disclaims any and all liability or responsibility arising from any use of or reliance on this drawing by any third party or any modification or reuse of this drawing by Client, and (b) this drawing is confidential and all intellectual property rights embodied or referenced in this drawing remain the property of AusDredge.

SURVEY / DESIGN REFERENCES  
HORIZONTAL DATUM -  
VERTICAL DATUM -  
PREDREDGE SURVEY -  
PREDREDGE SURVEY -  
DESIGN -  
GEOTECHNICAL CONDITIONS -

3/18 Addison Avenue  
Bullimba  
Queensland, 4171  
Ph +61 (0) 417 788 269  
s.lawley@ausdredge.com

DESIGNED BY	
DRAWN BY	
CHECKED BY	
DISCIP. ENGR	
PROJ. DES. COORD	
AREA / ENG. MGR	
CLIENT APPR'D	
SITE APPR'D	

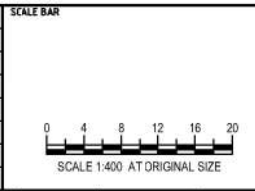

PROJECT KOPEOPEO CANAL, WHAKATANE		
DRAWING TITLE GEOTECHNICAL DATA MAPPING VOLUMES PLAN SHEET 4 DESIGN TO PROGRESS SURVEY FEB 2019		
SCALE AS SHOWN	DRG NO. AD-0021-82-04	REV B



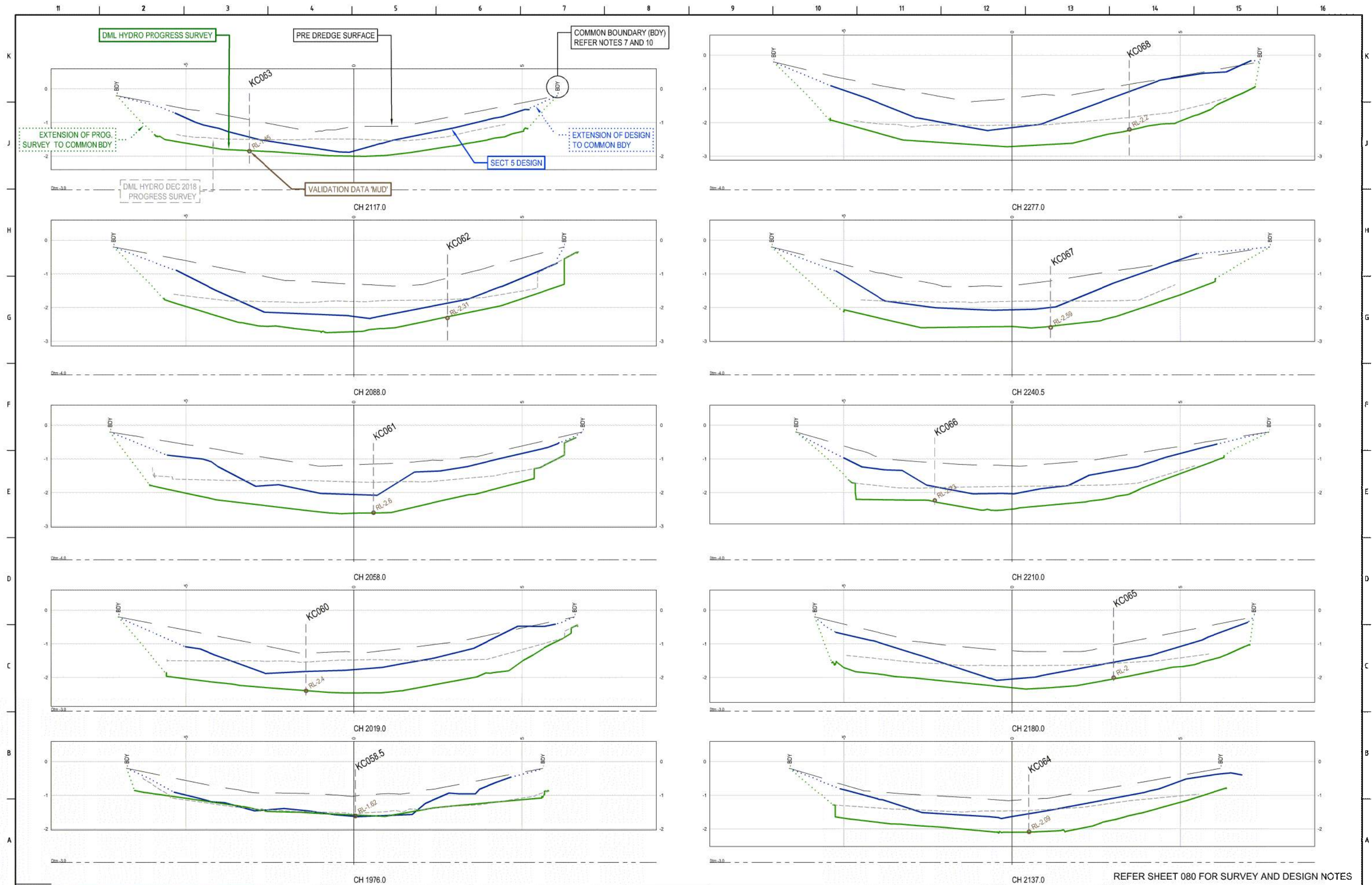

ISSUED FOR INFORMATION NOT TO BE USED FOR CONSTRUCTION					
REV	DATE	DESCRIPTION	BY	APP'D	REVIEWED
B	3.04.2019	FEB 2019 PROGRESS SURVEY AND DESIGN BOUNDARIES EXTENDED TO CAPTURE SITE VOLUMES. (NO EDITING REQD TO PRE-DREDGE SURVEY)	MC	SL	
A	18.03.2019	ISSUED FOR INFORMATION	MC	SL	

CLIENT	
DESIGNED BY	
DRAWN BY	
CHECKED BY	
DISCIP. ENGR	
PROJ. DES. COORD	
AREA / ENG. MGR	
CLIENT APPR'D	
SITE APPR'D	

This drawing was prepared for the exclusive use of "Client" and is issued pursuant to contracts between Client and Ausdredge.

Unless otherwise agreed in writing with Client or specified in this drawing, (a) Ausdredge does not accept and disclaims any and all liability or responsibility arising from any use of or reliance on this drawing by any third party or any modification or misuse of this drawing by Client; and (b) this drawing is confidential and all intellectual property rights embodied or referenced in this drawing remain the property of Ausdredge.

**SURVEY / DESIGN REFERENCES**  
HORIZONTAL DATUM -  
VERTICAL DATUM -  
PRE-DREDGE SURVEY -  
PRE-DREDGE SURVEY -  
DESIGN -  
GEOTECHNICAL CONDITIONS -

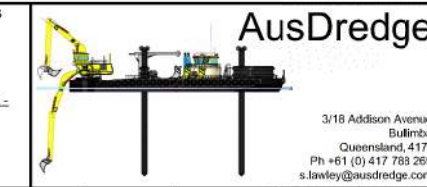

DESIGNED BY	
DRAWN BY	
CHECKED BY	
DISCIP. ENGR	
PROJ. DES. COORD	
AREA / ENG. MGR	
CLIENT APPR'D	
SITE APPR'D	

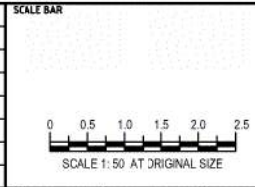

REFER SHEET 080 FOR SURVEY AND DESIGN NOTES		
PROJECT KOPEOPEO CANAL, WHAKATANE		
DRAWING TITLE SECTION 5 CROSS SECTIONS DESIGN COMPARISON SHEET 1		
SCALE AS SHOWN	DRG NO. AD-0021-83-01	REV B



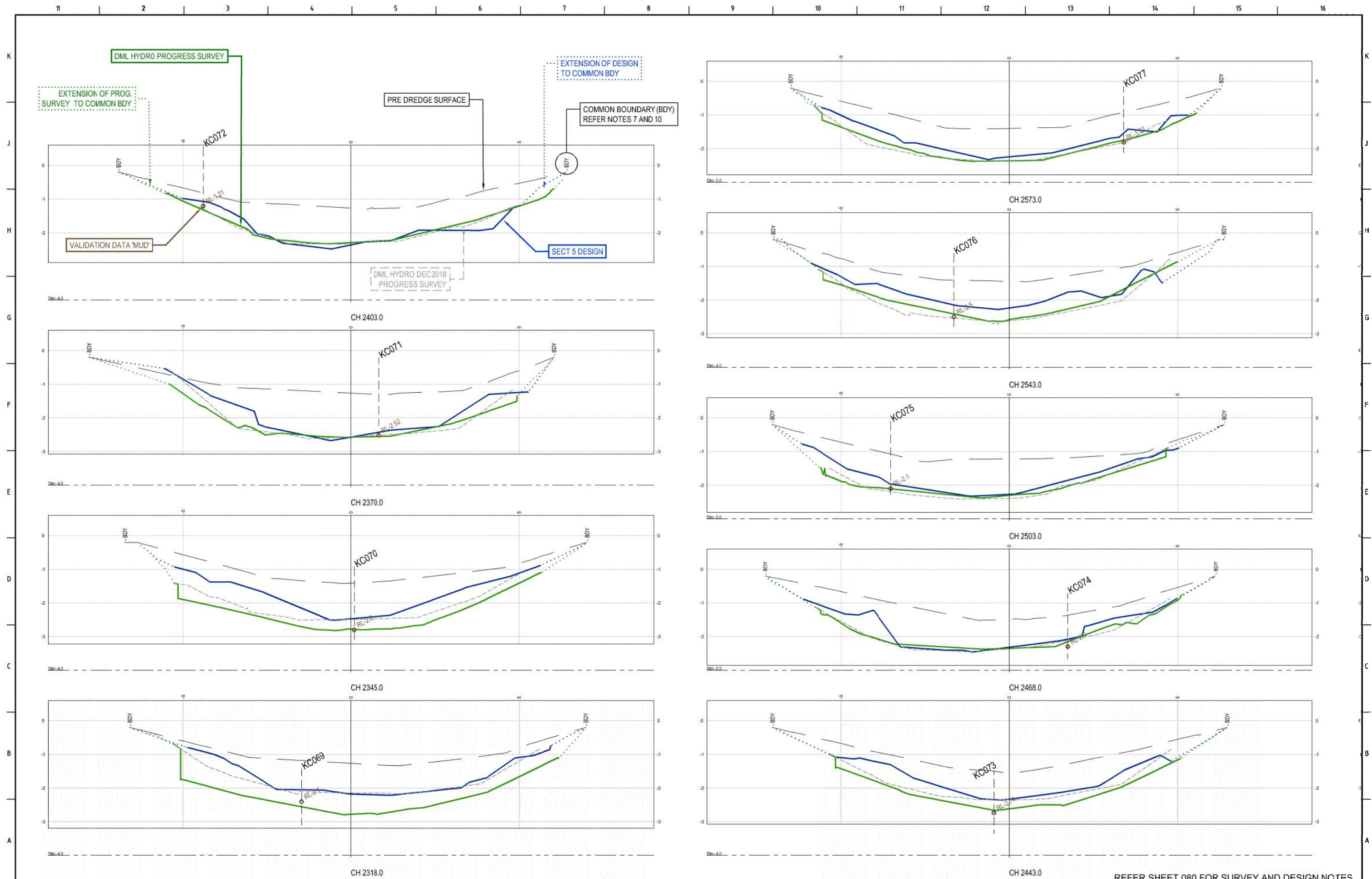

ISSUED FOR INFORMATION NOT TO BE USED FOR CONSTRUCTION					
REV	DATE	DESCRIPTION	BY	APP'D	REVIEWED
B	3.04.2019	FEB 2019 PROGRESS SURVEY AND DESIGN BOUNDARIES EXTENDED TO CAPTURE SITE VOLUMES. (NO EDITING REQD TO PRE-DREDGE SURVEY)	MC	SL	
A	18.03.2019	ISSUED FOR INFORMATION	MC	SL	

CLIENT

This drawing was prepared for the exclusive use of ("Client") and is issued pursuant to contracts between Client and Ausdredge. Unless otherwise agreed in writing with Client or specified in this drawing, (a) Ausdredge does not accept and disclaims any and all liability or responsibility arising from any use of or reliance on this drawing by Client, and (b) this drawing is confidential and all intellectual property rights embodied or referenced in this drawing remain the property of Ausdredge.

SURVEY / DESIGN REFERENCES  
HORIZONTAL DATUM -  
VERTICAL DATUM -  
PRE-DREDGE SURVEY -  
PRE-DREDGE SURVEY -  
DESIGN -  
GEOTECHNICAL CONDITIONS -

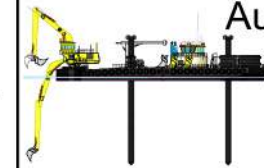

DESIGNED BY	
DRAWN BY	
CHECKED BY	
DISCIP. ENGR	
PROJ. DES. COORD	
AREA / ENG. MGR	
CLIENT APPR'D	
SITE APPR'D	

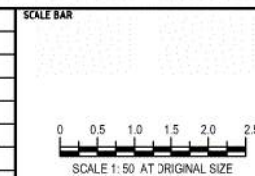

REFER SHEET 080 FOR SURVEY AND DESIGN NOTES		
PROJECT KOPEOPEO CANAL, WHAKATANE		
DRAWING TITLE SECTION 5 CROSS SECTIONS DESIGN COMPARISON SHEET 2		
SCALE AS SHOWN	DRG NO. AD-0021-83-02	REV B



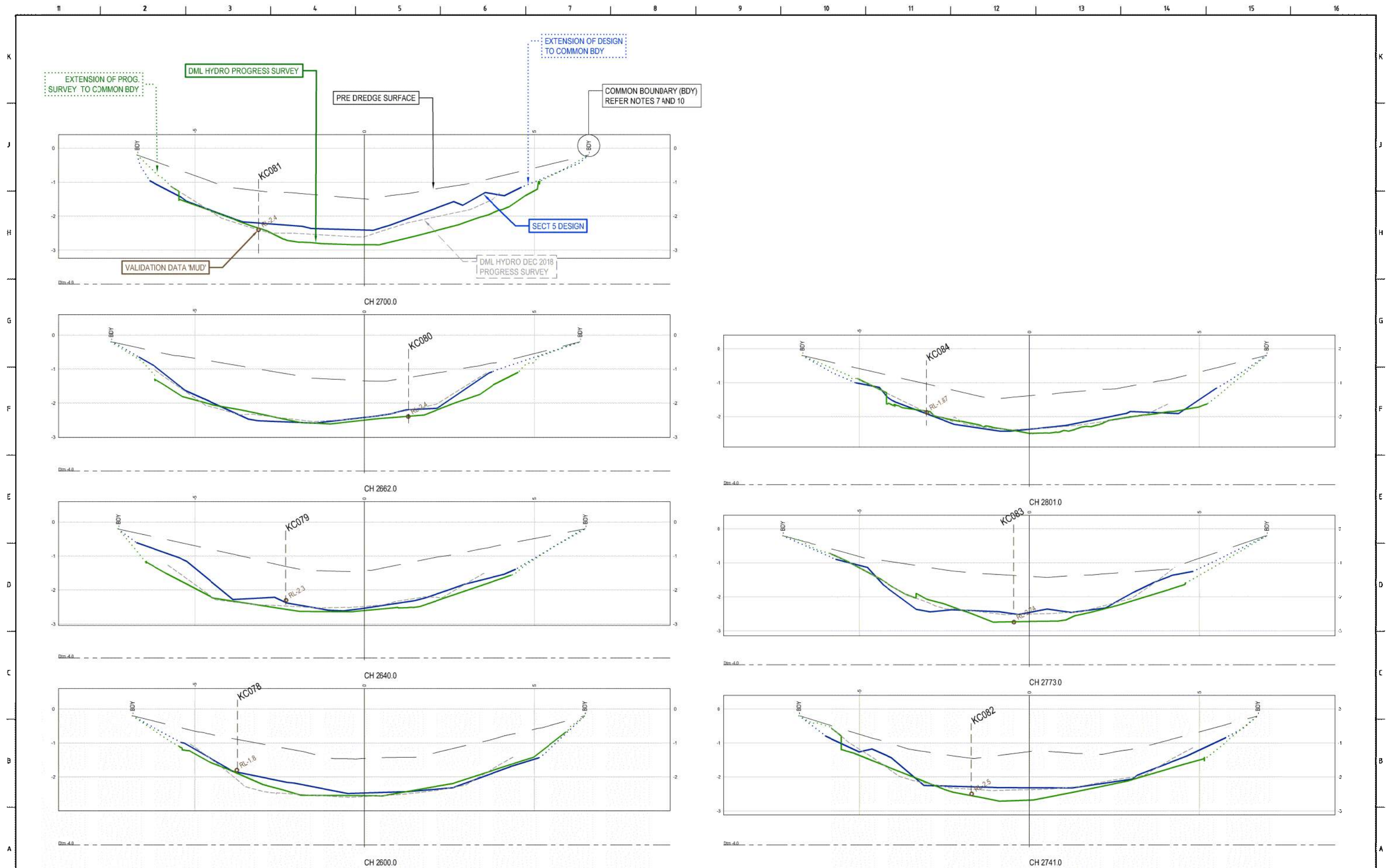

ISSUED FOR INFORMATION NOT TO BE USED FOR CONSTRUCTION				
REV	DATE	DESCRIPTION	BY	APP'D
B	3.04.2019	FEB 2019 PROGRESS SURVEY AND DESIGN BOUNDARIES EXTENDED TO CAPTURE SITE VOLUMES. (NO EDITING REQD TO PRE-DREDGE SURVEY)	MC	SL
A	18.03.2019	ISSUED FOR INFORMATION	MC	SL

CLIENT
--------

This drawing was prepared for the exclusive use of "Client" and is issued pursuant to contracts between Client and Ausdredge.

Unless otherwise agreed in writing with Client or specified in this drawing, (a) Ausdredge does not accept and disclaims any and all liability or responsibility arising from any use of or reliance on this drawing by Client, and (b) this drawing is confidential and all intellectual property rights embodied or referenced in this drawing remain the property of Ausdredge.

SURVEY / DESIGN REFERENCES  
HORIZONTAL DATUM -  
VERTICAL DATUM -  
PREDREDGE SURVEY -  
PREDREDGE SURVEY -  
DESIGN -  
GEOTECHNICAL CONDITIONS -

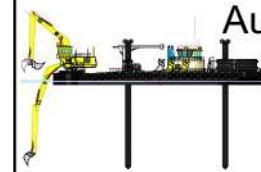

DESIGNED BY	
DRAWN BY	
CHECKED BY	
DISCIP. ENGR	
PROJ. DES. COORD	
AREA / ENG. MGR	
CLIENT APPR'D	
SITE APPR'D	

SCALE	AS SHOWN
ORIG. NO.	AD-0021-83-03
REV	B

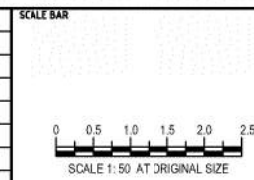

REFER SHEET 080 FOR SURVEY AND DESIGN NOTES

PROJECT	KOPEOPEO CANAL, WHAKATANE
DRAWING TITLE	SECTION 5 CROSS SECTIONS DESIGN COMPARISON SHEET 3
SCALE	AS SHOWN
ORIG. NO.	AD-0021-83-03
REV	B



















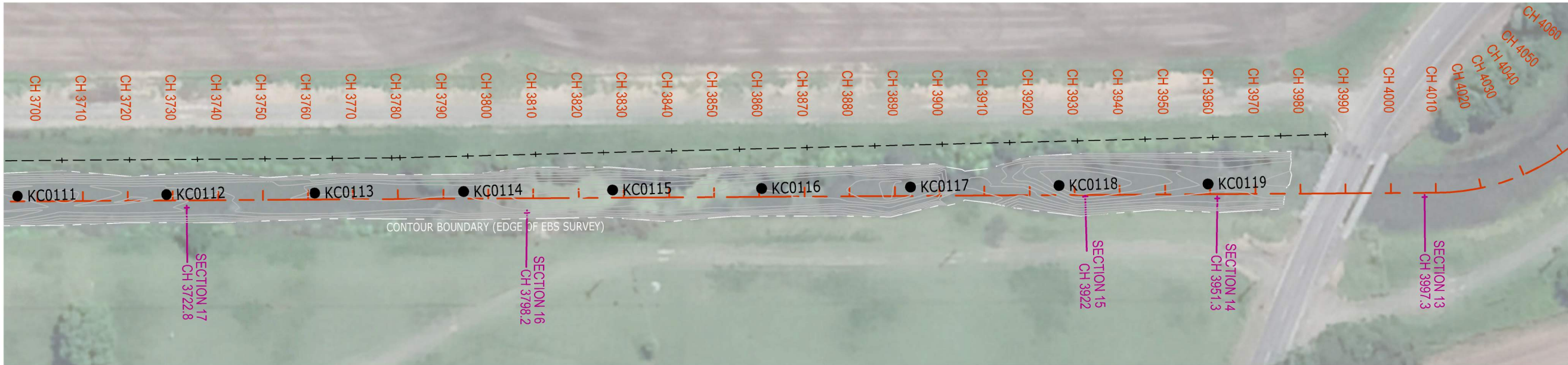

NZTM			
Point ID	Northing	Eastings	RL
KC112	1948897.9160	5792197.7900	
KC113	1948930.8980	5792196.7110	
KC114	1948963.8800	5792195.6320	
KC115	1948996.8630	5792194.5530	
KC116	1949029.8450	5792193.4740	
KC117	1949062.8280	5792192.3950	
KC118	1949095.8100	5792191.3160	
KC119	1949128.7920	5792190.2370	

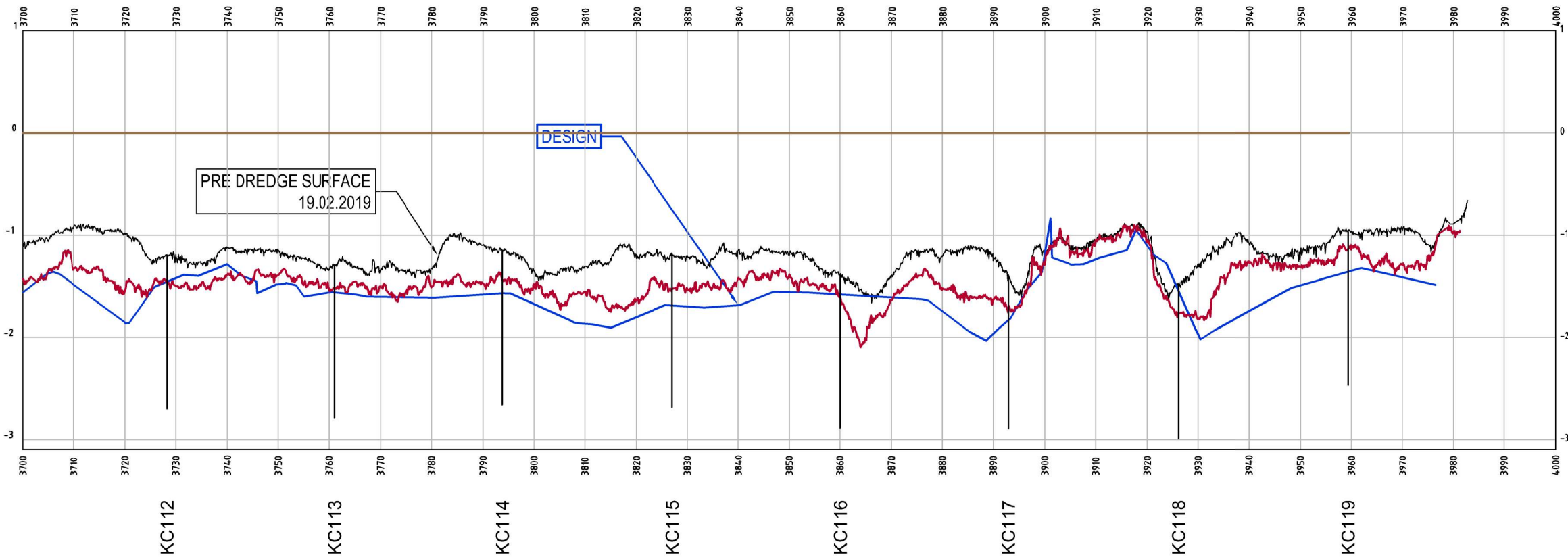

RADIUS																								
DATUM R.L. -4																								
POST DREDGE 07.05.2019	-1.42			-1.55						-1.52	-1.50		-1.51											
DESIGN (REFER SHT 01-1)	-1.56			-1.85						-1.56	-1.56		-1.61							-1.10	-1.76	-1.26		
PRE DREDGE 19.2.2019	-1.09			-0.98						-1.34	-1.29		-1.32							-0.96	-1.50	-1.08	-0.95	-0.96
CHAINAGE	3700.00			3720.00				3728.60		-1.20			-1.13							3920.00	3928.60	3940.00	3959.60	3960.00

CENTRELINE CONTROL KP01  
SCALE 1: 500H  
1:25V

SECTION 6

ISSUED FOR INFORMATION  
NOT TO BE USED FOR CONSTRUCTION

B	14.05.2019	PROGRESS SURVEY 7.05.2019 ADDED - PLANS REVISED AND REISSUED	MC	SL	
A	16.04.2019	ORIGINAL ISSUE FOR COMMENT AND REVIEW	MC	SL	
REV	DATE	DESCRIPTION	BY	APP'D	REVIEWED

CLIENT

This drawing was prepared for the exclusive use of ("Client") and is issued pursuant to contracts between Client and Ausdredge.

Unless otherwise agreed in writing with Client or specified in this drawing, (a) Ausdredge does not accept and disclaims any and all liability or responsibility arising from any use of or reliance on this drawing by any third party or any modification or misuse of this drawing by Client, and (b) this drawing is confidential and all intellectual property rights embodied or referenced in this drawing remain the property of Ausdredge.

SURVEY / DESIGN REFERENCES

HORIZONTAL DATUM -  
VERTICAL DATUM -  
PREDREDGE SURVEY -  
DESIGN -  
GEOTECHNICAL CONDITIONS -

3/18 Addison Avenue  
Bullimba  
Queensland, 4171  
Ph +61 (0) 417-38 269  
s.lawley@ausdredge.com

DESIGNED BY	
DRAWN BY	
CHECKED BY	
DISCIP. ENGR	
PROJ. DES. COORD	
AREA / ENG. MGR	
CLIENT APPRD	
SITE APPRD	

SCALE BAR

0 0.25 .5 .75 1 1.25  
SCALE 1: 25 AT ORIGINAL SIZE

0 5 10 15 20 25  
SCALE 1:500 AT ORIGINAL SIZE

PROJECT  
KOPEOPEO CANAL, WHAKATANE (SECTION 6)

DRAWING TITLE  
GEOTECHNICAL DATA MAPPING  
GENERAL ARRANGEMENT PLAN & SECTION SHEET 4  
VALIDATION DATA SECTION 6

SCALE  
AS SHOWN

DWG NO.  
AD-0021-S6-12-4

REV  
B



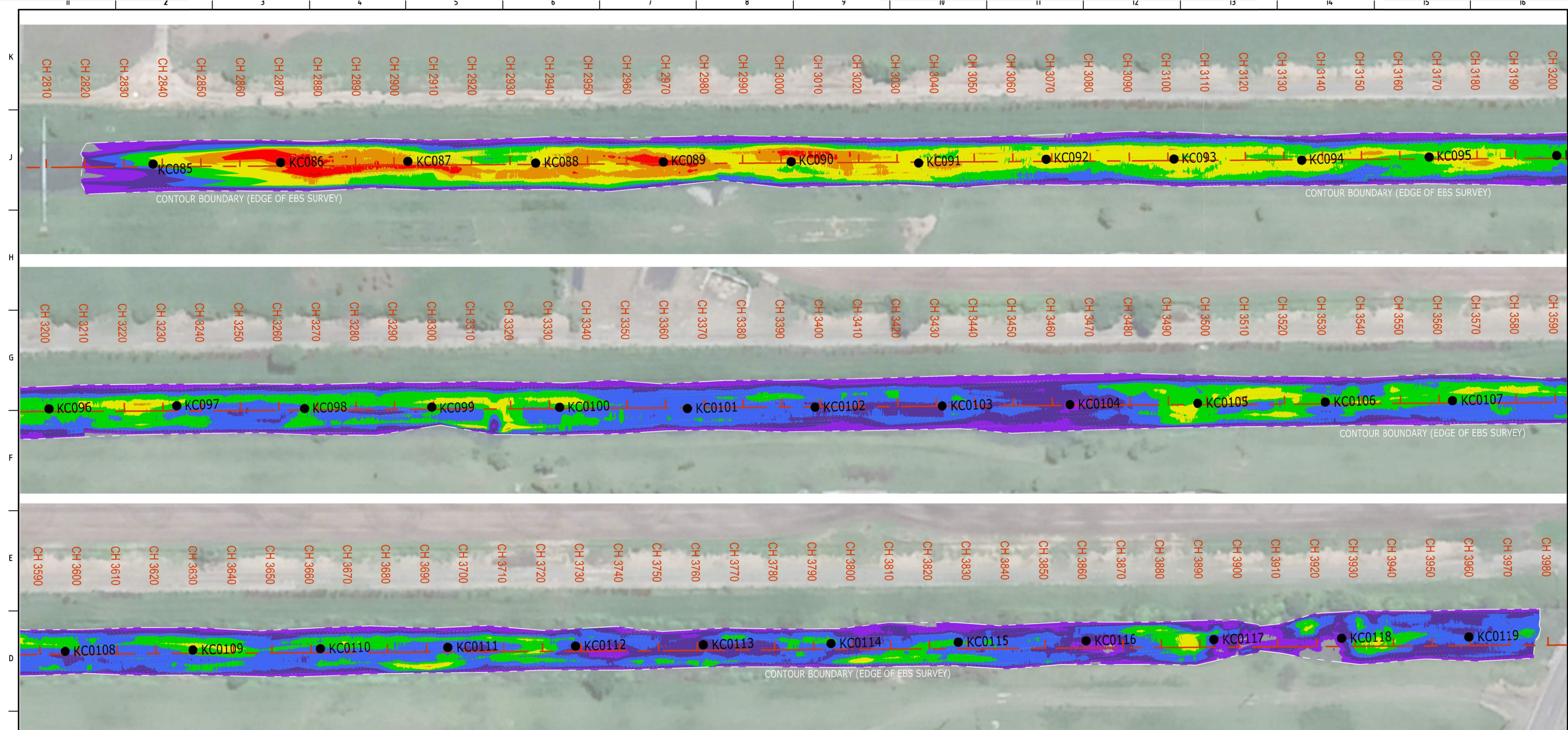

VOLUMES REPORT

Depth		Incremental		Accumulative		
1	2	Cut	Fill	Cut	Fill	Balance
-0.200	0.000	-2666.185	0.000	-2666.185	0.000	-2666.185
-0.400	-3.200	-2233.122	0.000	-4899.308	0.000	-4899.308
-0.600	-3.400	-1547.988	0.000	-6447.296	0.000	-6447.296
-0.800	-3.600	-782.817	0.000	-7230.113	0.000	-7230.113
-1.000	-3.800	-301.310	0.000	-7531.423	0.000	-7531.423
-1.200	-1.000	-81.723	0.000	-7613.147	0.000	-7613.147
-1.400	-1.200	-9.326	0.000	-7622.473	0.000	-7622.473
-1.600	-1.400	-0.074	0.000	-7622.547	0.000	-7622.547
-1.800	-1.600	0.000	0.000	-7622.547	0.000	-7622.547
-2.000	-1.800	0.000	0.000	-7622.547	0.000	-7622.547
-20.000	-2.000	0.000	0.000	-7622.547	0.000	-7622.547
NOTE: Totals are for the above depth ranges only						
Total cut		-7622.547				
Total fill		0.000				
Total balance		-7622.547				
ie excess of cut over fill		7622.547				
Polygon plan area = 14484.678						

VOLUMES SUMMARY (REFER PLANS S6-13-01, 02, 03, 04)

Plan ref.		11	12	13 - 14
PREDREDGE SURVEY	to	7,622 m3	5,616 m3	2,212 m3
DESIGN DTM	to	7,622 m3	5,616 m3	2,042 m3
				170 m3 < OVERDREDGE
				7,658 m3

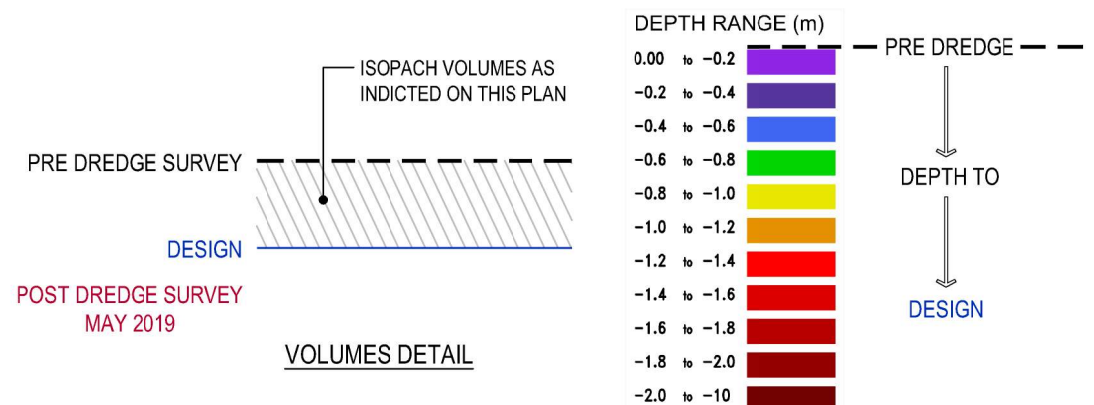

SECTION 6

ISSUED FOR INFORMATION NOT TO BE USED FOR CONSTRUCTION				CLIENT		This drawing was prepared for the exclusive use of ("Client") and is issued pursuant to contracts between Client and Ausdredge.		SURVEY / DESIGN REFERENCES HORIZONTAL DATUM - VERTICAL DATUM - PREDREDGE SURVEY - PREDREDGE SURVEY - DESIGN - GEOTECHNICAL CONDITIONS -		AusDredge 3/18 Addison Avenue Bullimba Queensland, 4171 Ph +61 (0) 417 38 269 s.lawley@ausdredge.com		DESIGNED BY DRAWN BY CHECKED BY DISCIP. ENGR PROJ. DES. COORD AREA / ENG. MGR CLIENT APPRD SITE APPRD		SCALE BAR 0 5 10 15 20 25m SCALE 1:500 AT ORIGINAL SIZE		PROJECT KOPEOPEO CANAL, WHAKATANE (SECTION 6)	
B 14.05.2019 PROGRESS SURVEY 7.05.20169 ADDED - PLANS REVISED AND REISSUED MC SL						Unless otherwise agreed in writing with Client or specified in this drawing, (a) Ausdredge does not accept and disclaims any and all liability or responsibility arising from any use of or reliance on this drawing by any third party or any modification or misuse of this drawing by Client, and (b) this drawing is confidential and all intellectual property rights embodied or referred in this drawing remain the property of Ausdredge.										DRAWING TITLE GEOTECHNICAL DATA MAPPING VOLUMES PLAN SHEET 1 PRE DREDGE TO DESIGN	
A 16.04.2019 ORIGINAL ISSUE FOR COMMENT AND REVIEW MC SL																SCALE AS SHOWN	
REV DATE DESCRIPTION BY APP'D REVIEWED																DRG NO. AD-0021-S6-13-1	
																REV B	















K  
J  
H  
G  
F  
E  
D  
C  
B  
A

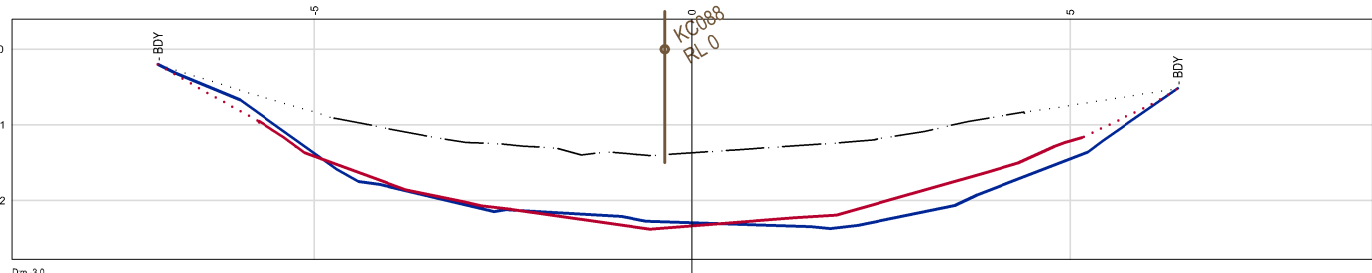

CH 2936.6

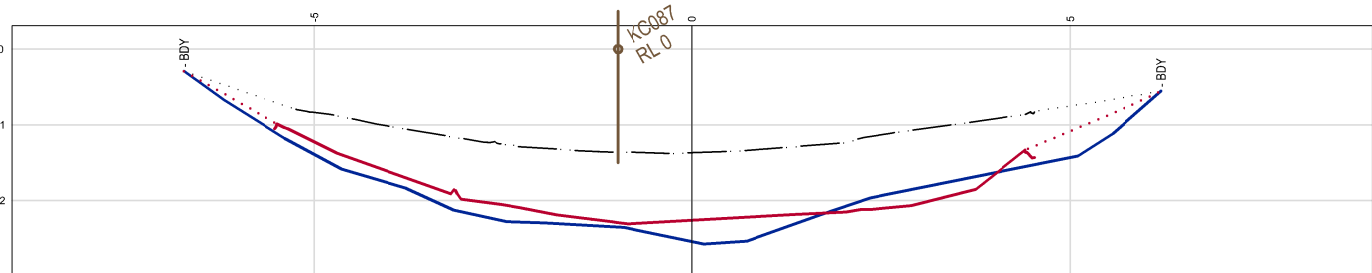

CH 2903.5

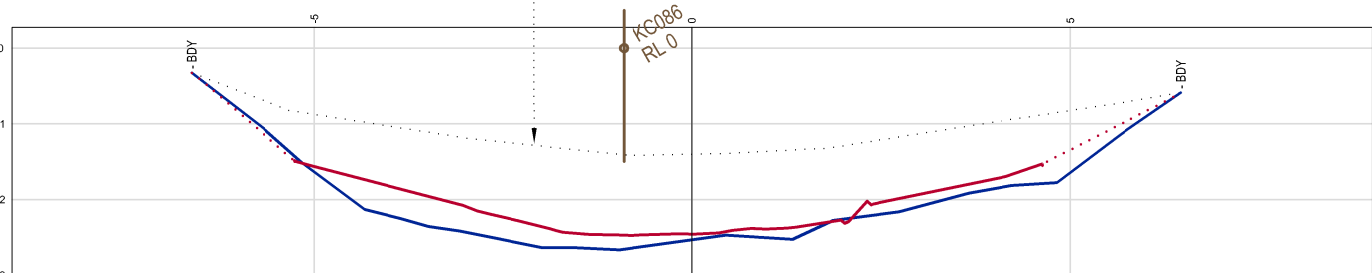

CH 2870.5

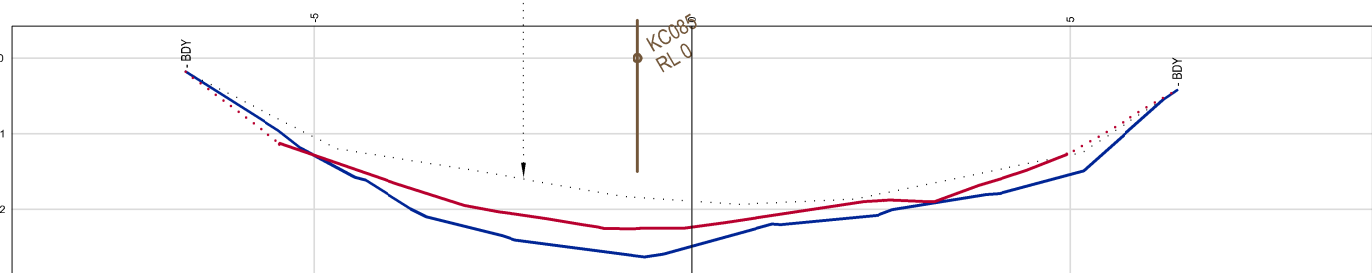

CH 2837.6

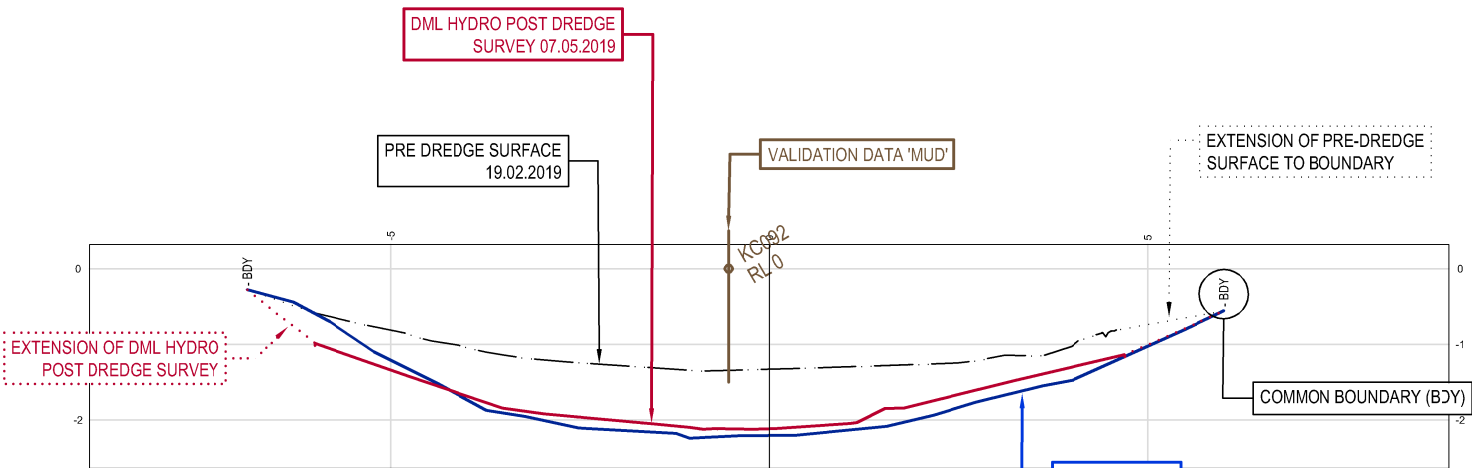

CH 3068.6

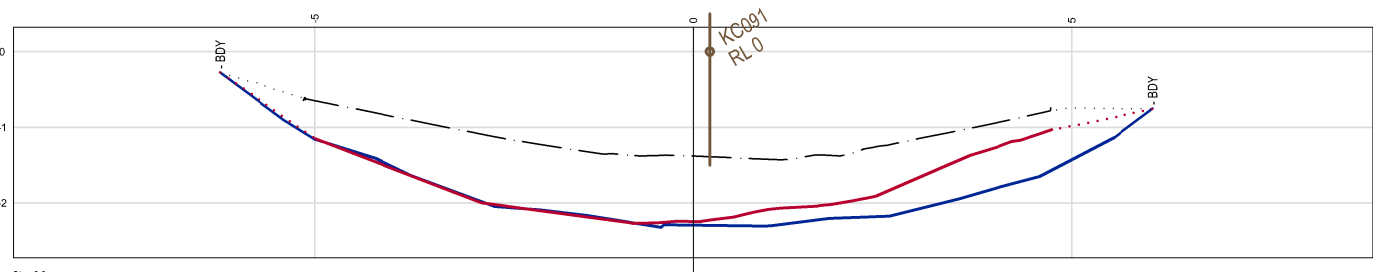

CH 3035.6

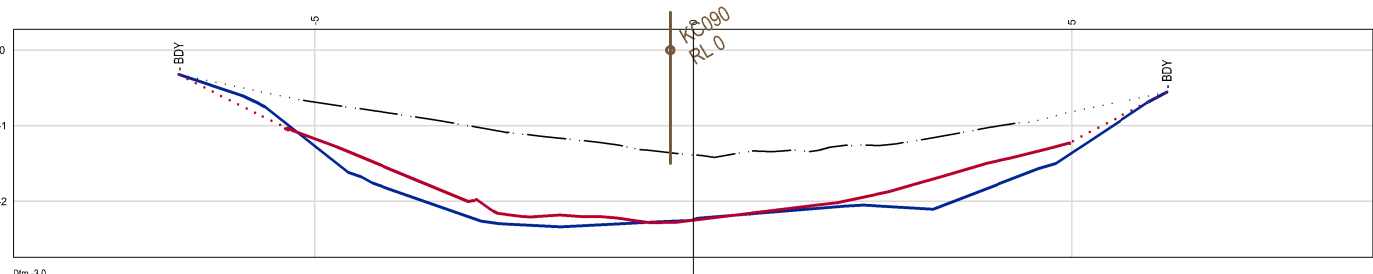

CH 3002.7

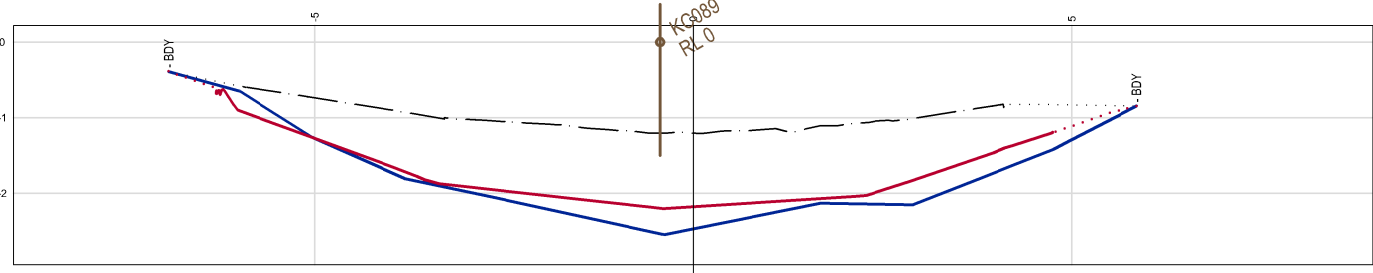

CH 2969.6

SECTION 6

REV	DATE	DESCRIPTION	BY	APP'D	REVIEWED
B	14.05.2019	PROGRESS SURVEY 7.05.2019 ADDED - PLANS REVISED AND REISSUED	MC	SL	
A	16.04.2019	ORIGINAL ISSUE FOR COMMENT AND REVIEW	MC	SL	

CLIENT

This drawing was prepared for the exclusive use of ("Client") and is issued pursuant to contracts between Client and Ausdredge.

Unless otherwise agreed in writing with Client or specified in this drawing, (a) Ausdredge does not accept and disclaims any and all liability or responsibility arising from any use of or reliance on this drawing by any third party or any modification or misuse of this drawing by Client, and (b) this drawing is confidential and all intellectual property rights embodied or referenced in this drawing remain the property of Ausdredge.

SURVEY / DESIGN REFERENCES
HORIZONTAL DATUM - VERTICAL DATUM - PREDREDGE SURVEY - DESIGN - GEOTECHNICAL CONDITIONS -

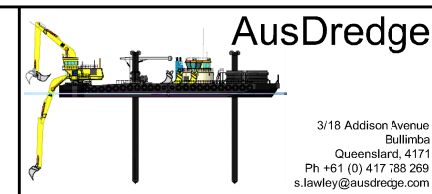

Ausdredge

3/18 Addison Avenue  
Bullimba  
Queensland, 4171  
Ph +61 (0) 417 788 269  
s.lawley@ausdredge.com

DESIGNED BY	
DRAWN BY	
CHECKED BY	
DISCIP. ENGR	
PROJ. DES. COORD	
AREA / ENG. MGR	
CLIENT APPRD	
SITE APPRD	

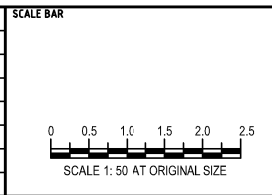

PROJECT	KOPEOPEO CANAL, WHAKATANE (SECTION 6)
DRAWING TITLE	SECTION 6 CROSS SECTIONS DESIGN COMPARISON SHEET 1
SCALE	AS SHOWN
DRG NO.	AD-0021-S6-14-1
REV	B



K  
J  
H  
G  
F  
E  
D  
C  
B  
A

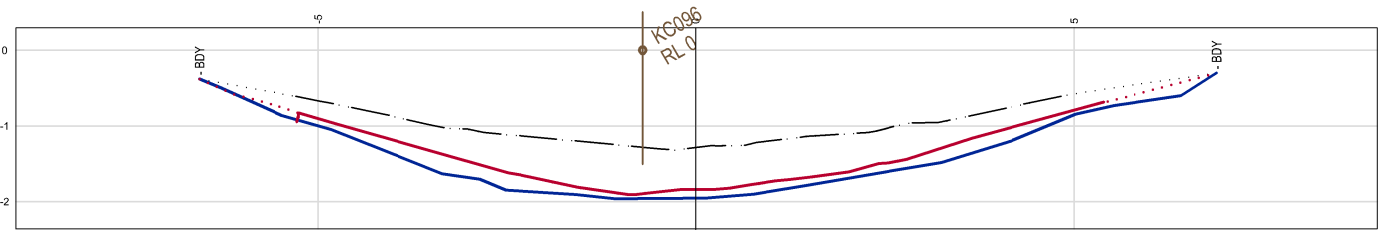

CH 3200.6

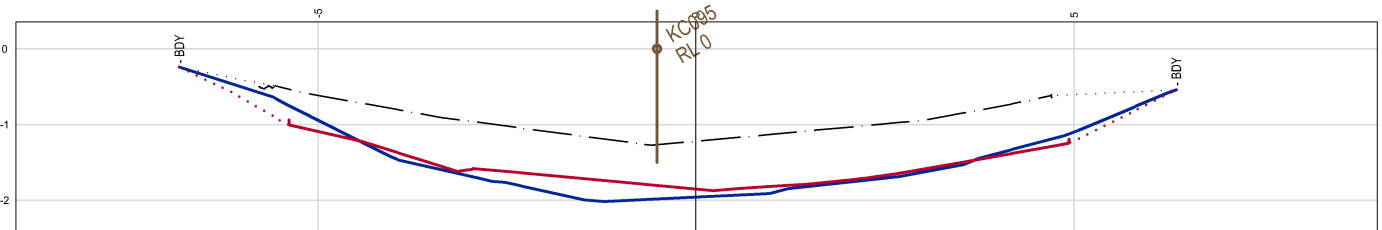

CH 3167.6

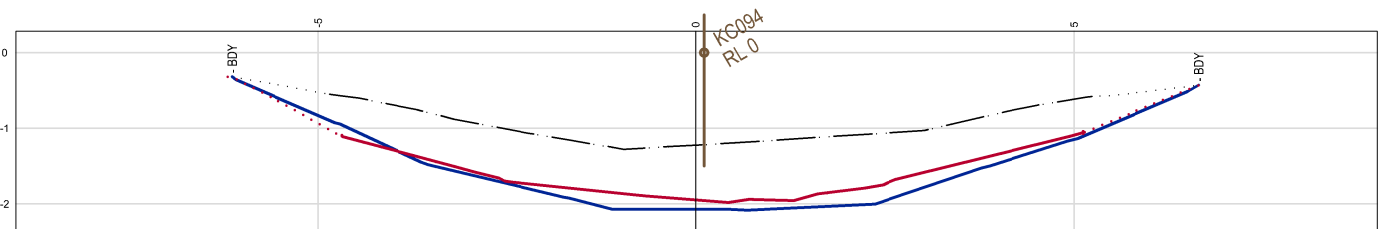

CH 3134.6

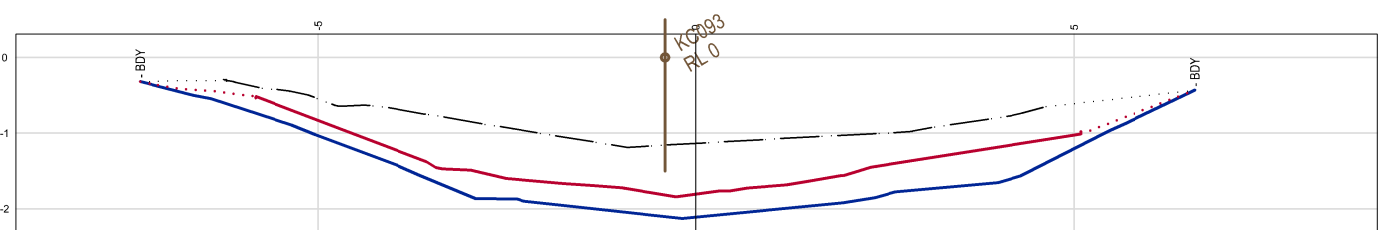

CH 3101.6

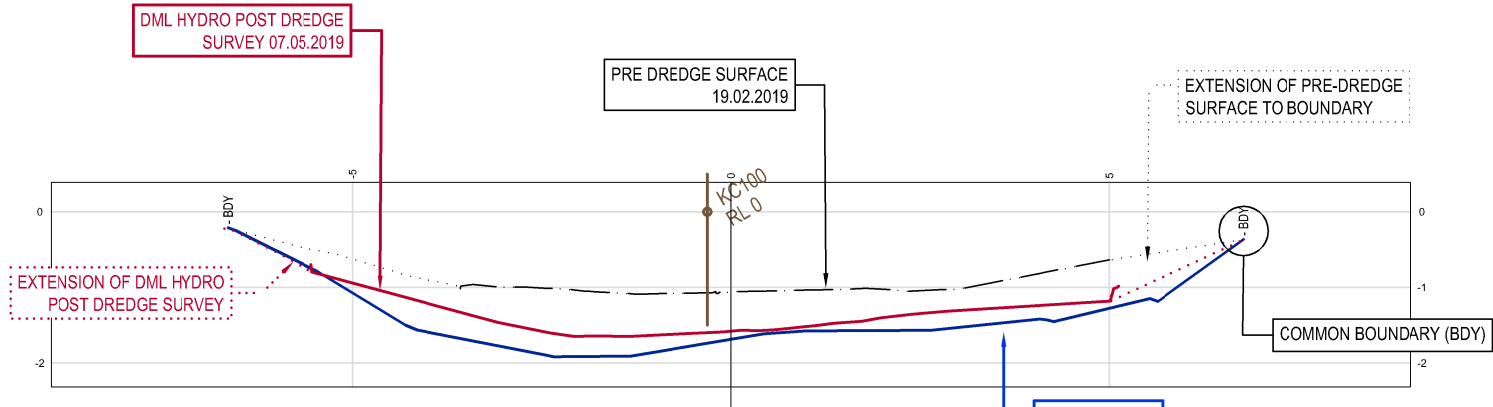

CH 3332.6

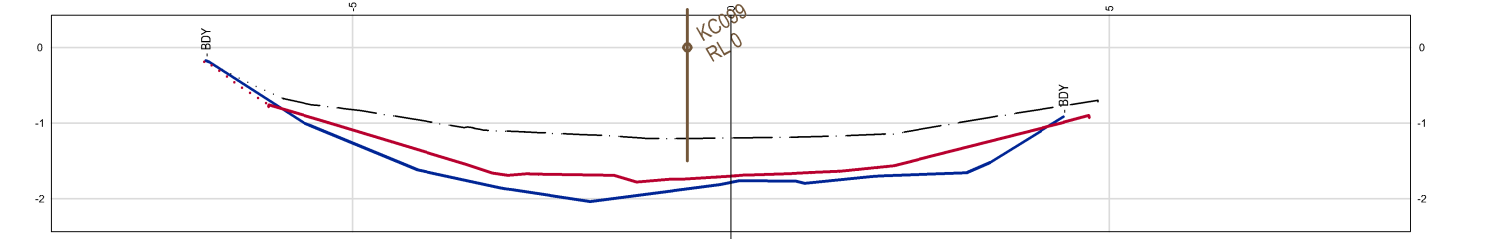

CH 3299.6

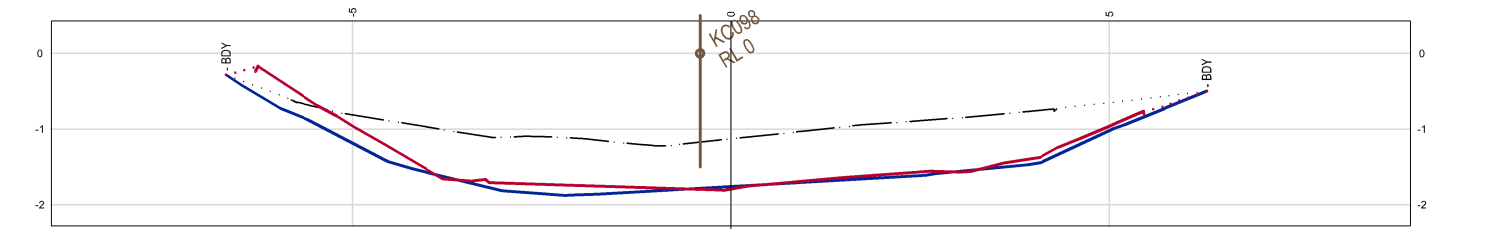

CH 3266.6

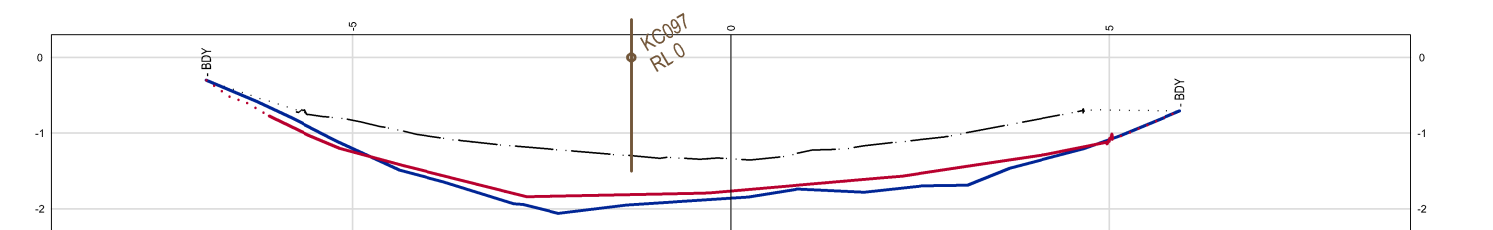

CH 3233.6

SECTION 6

ISSUED FOR INFORMATION NOT TO BE USED FOR CONSTRUCTION				
B	14.05.2019	PROGRESS SURVEY 7.05.20169 ADDED - PLANS REVISED AND REISSUED	MC	SL
A	16.04.2019	ORIGINAL ISSUE FOR COMMENT AND REVIEW	MC	SL
REV	DATE	DESCRIPTION	BY	APP'D
				REVIEWED

CLIENT				

This drawing was prepared for the exclusive use of ("Client") and is issued pursuant to contracts between Client and Ausdredge.

Unless otherwise agreed in writing with Client or specified in this drawing, (a) Ausdredge does not accept and disclaims any and all liability or responsibility arising from any use of or reliance on this drawing by any third party or any modification or misuse of this drawing by Client, and (b) this drawing is confidential and all intellectual property rights embodied or referenced in this drawing remain the property of Ausdredge.

SURVEY / DESIGN REFERENCES

HORIZONTAL DATUM -  
VERTICAL DATUM -  
PRE-DREDGE SURVEY -  
DESIGN -  
GEOTECHNICAL CONDITIONS -

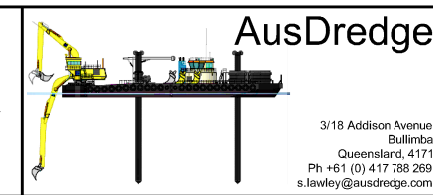

DESIGNED BY	
DRAWN BY	
CHECKED BY	
DISCIP. ENGR	
PROJ. DES. COORD	
AREA / ENG. MGR	
CLIENT APPRD	
SITE APPRD	

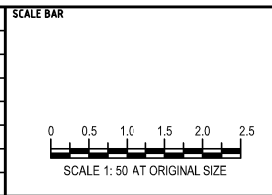

PROJECT KOPEOPEO CANAL, WHAKATANE (SECTION 6)		
DRAWING TITLE SECTION 6 CROSS SECTIONS DESIGN COMPARISON SHEET 2		
SCALE AS SHOWN	DRG NO. AD-0021-S6-14-2	REV B



K  
J  
H  
G  
F  
E  
D  
C  
B  
A

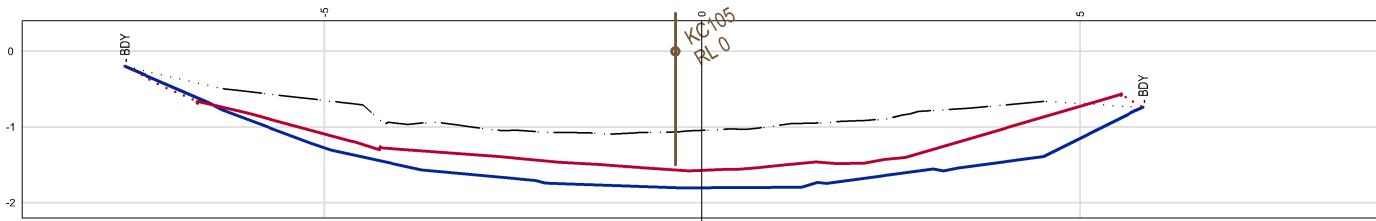

CH 3497.6

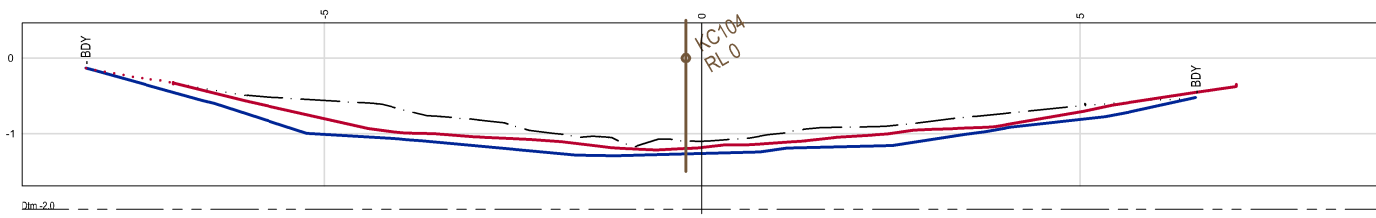

CH 3464.6

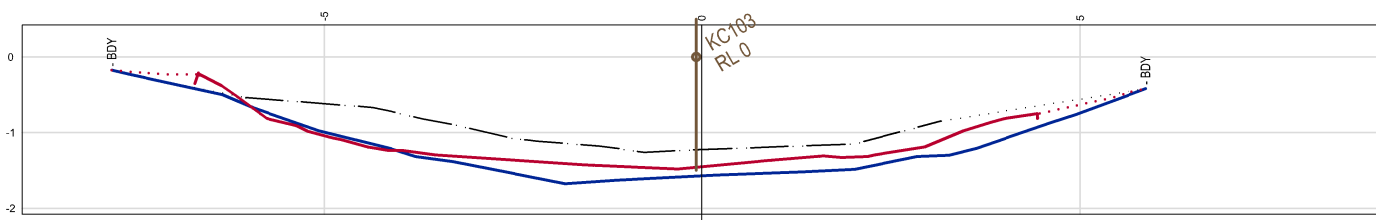

CH 3431.6

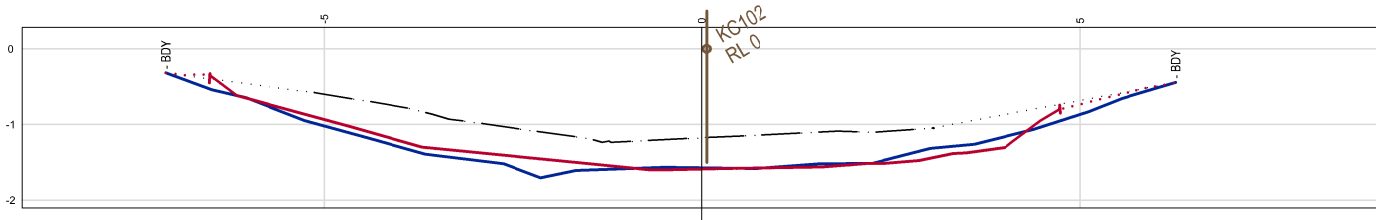

CH 3398.6

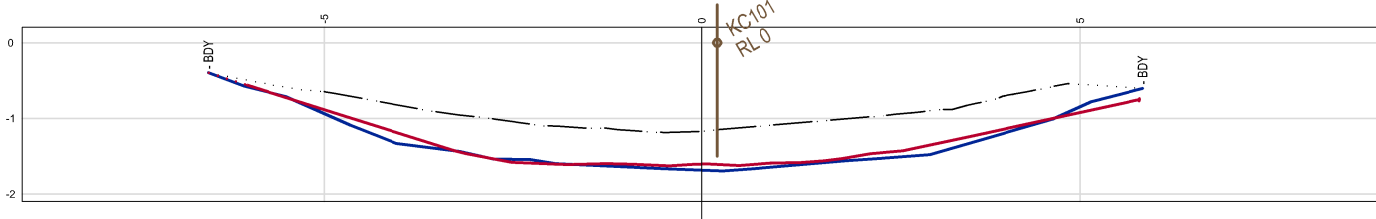

CH 3365.6

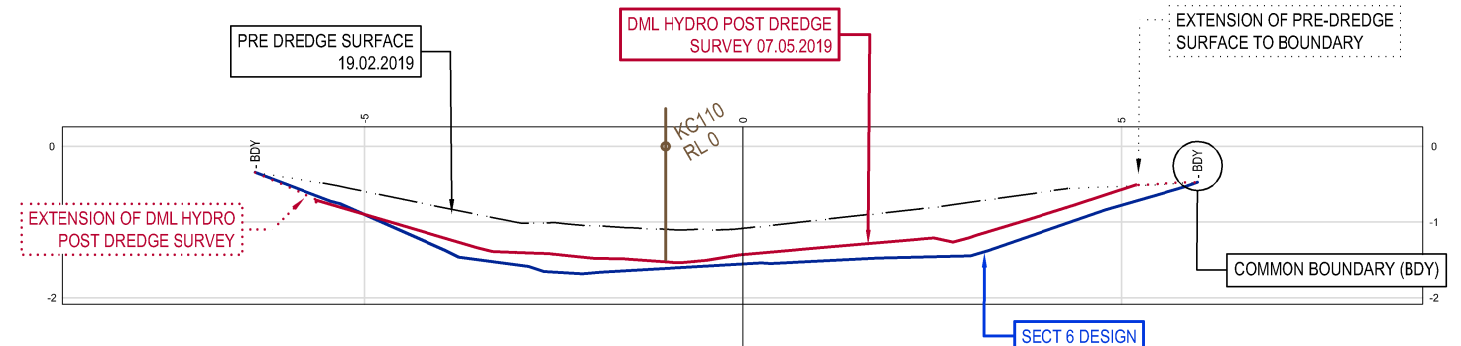

CH 3662.6

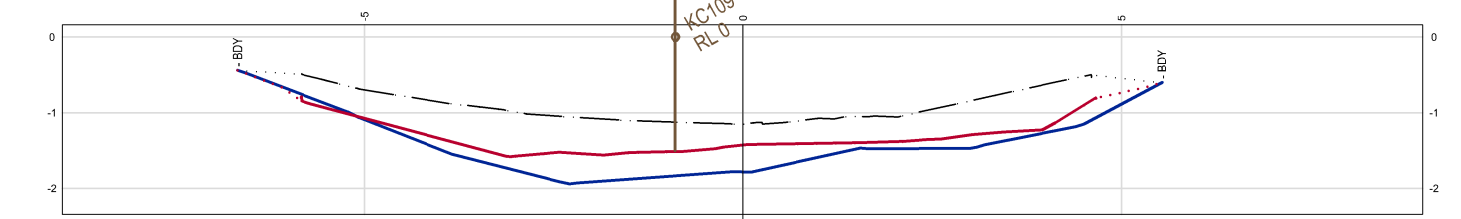

CH 3629.6

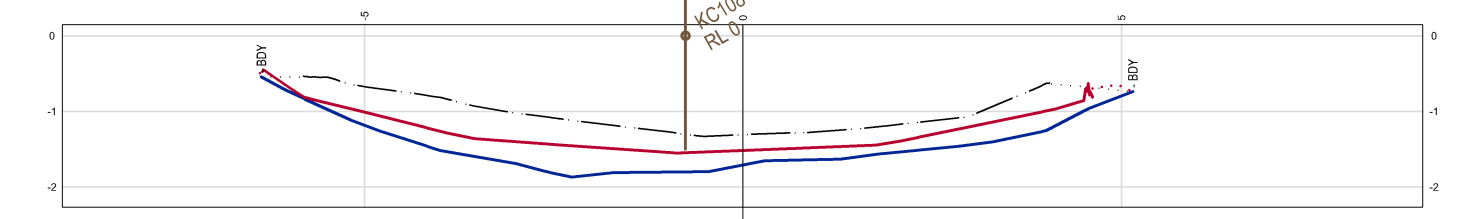

CH 3596.6

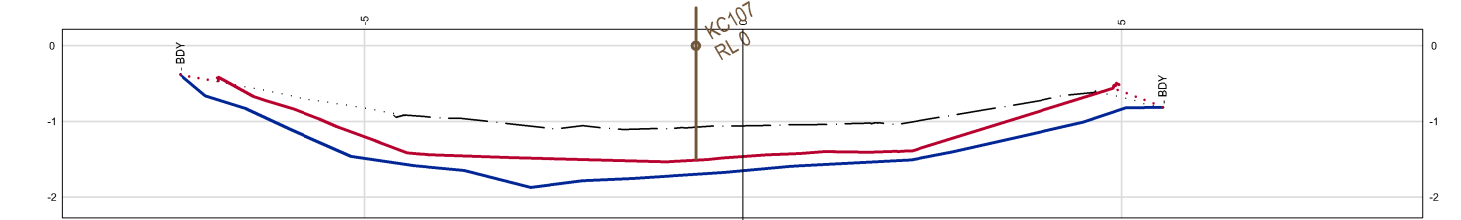

CH 3563.6

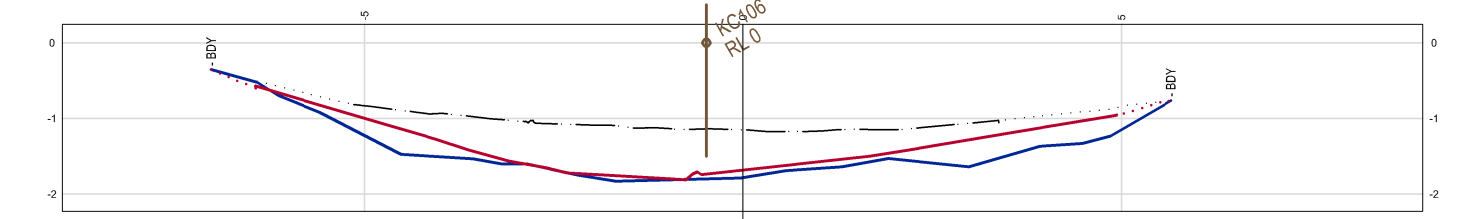

CH 3530.6

SECTION 6

ISSUED FOR INFORMATION NOT TO BE USED FOR CONSTRUCTION			
B	14.05.2019	PROGRESS SURVEY 7.05.20169 ADDED - PLANS REVISED AND REISSUED	MC SL
A	16.04.2019	ORIGINAL ISSUE FOR COMMENT AND REVIEW	MC SL
REV	DATE	DESCRIPTION	BY APP'D REVIEWED

CLIENT			

This drawing was prepared for the exclusive use of ("Client") and is issued pursuant to contracts between Client and Ausdredge.

Unless otherwise agreed in writing with Client or specified in this drawing, (a) Ausdredge does not accept and disclaims any and all liability or responsibility arising from any use of or reliance on this drawing by any third party or any modification or misuse of this drawing by Client, and (b) this drawing is confidential and all intellectual property rights embodied or referenced in this drawing remain the property of Ausdredge.

SURVEY / DESIGN REFERENCES

HORIZONTAL DATUM -  
VERTICAL DATUM -  
PREDREDGE SURVEY -  
DESIGN -  
GEOTECHNICAL CONDITIONS -

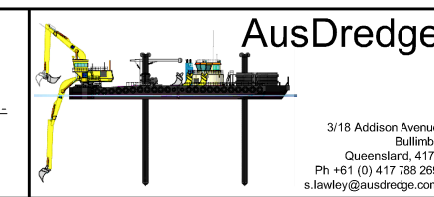

DESIGNED BY	
DRAWN BY	
CHECKED BY	
DISCIP. ENGR	
PROJ. DES. COORD	
AREA / ENG. MGR	
CLIENT APPRD	
SITE APPRD	

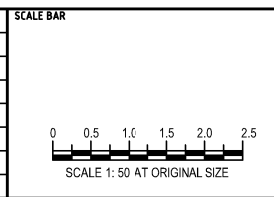

PROJECT KOPEOPEO CANAL, WHAKATANE (SECTION 6)		
DRAWING TITLE SECTION 6 CROSS SECTIONS DESIGN COMPARISON SHEET 3		
SCALE AS SHOWN	DRG NO. AD-0021-S6-14-3	REV B



K  
J  
H  
G  
F  
E  
D  
C  
B  
A

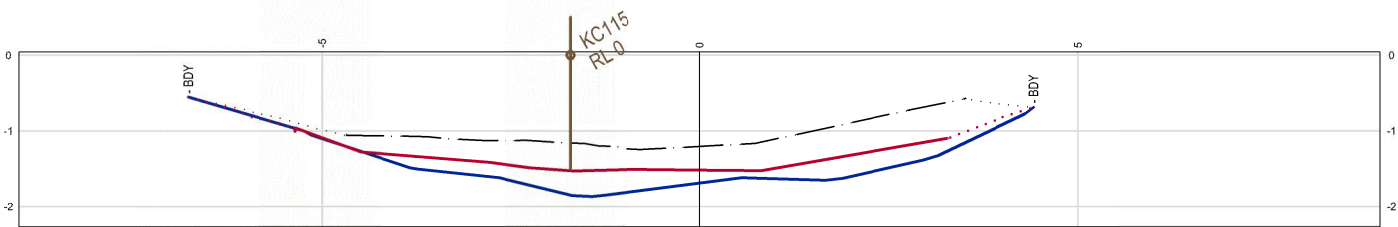

CH 3827.6

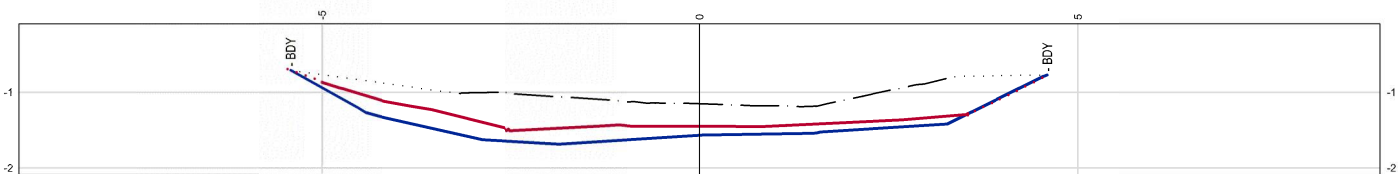

CH 3794.6

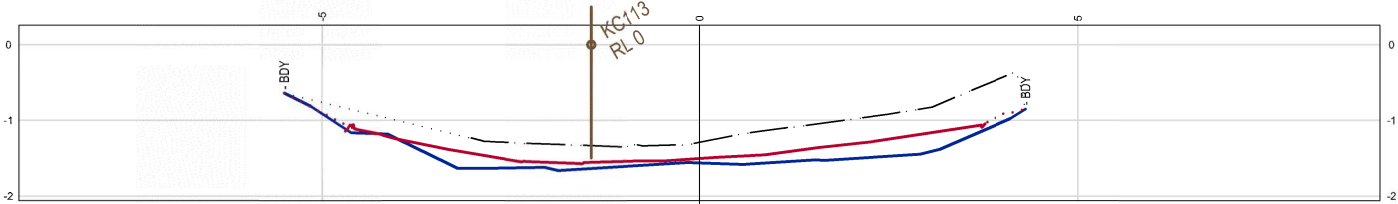

CH 3761.6

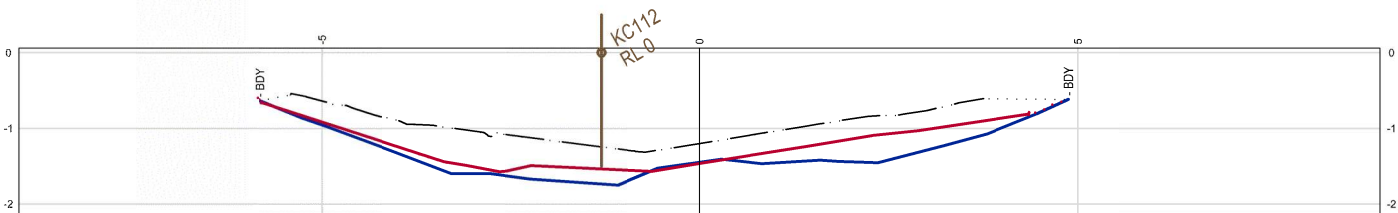

CH 3728.6

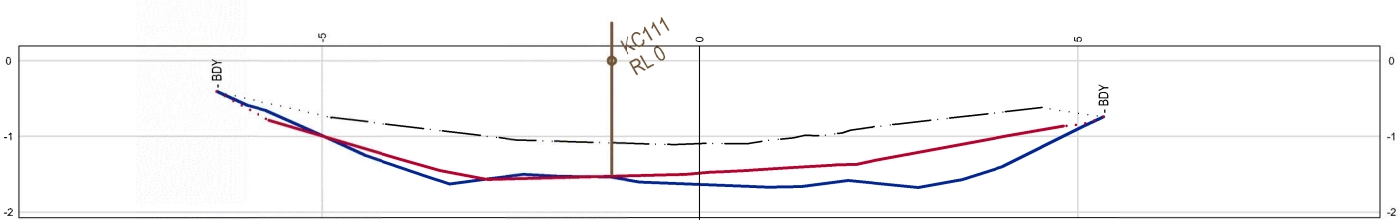

CH 3695.6



CH 3959.6

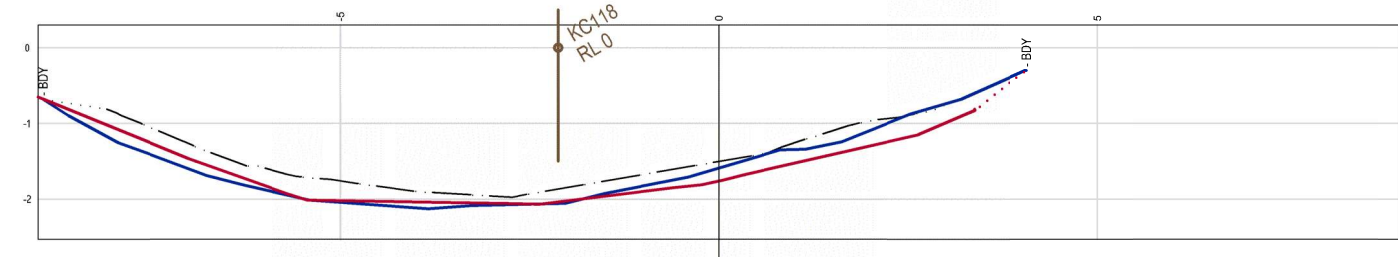

CH 3926.6

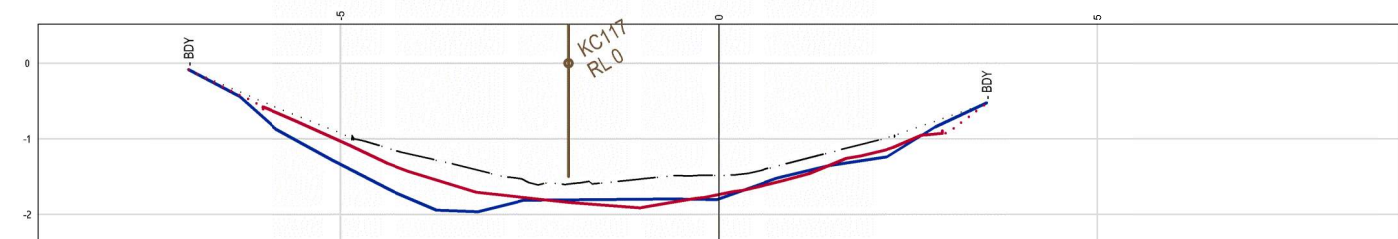

CH 3893.6

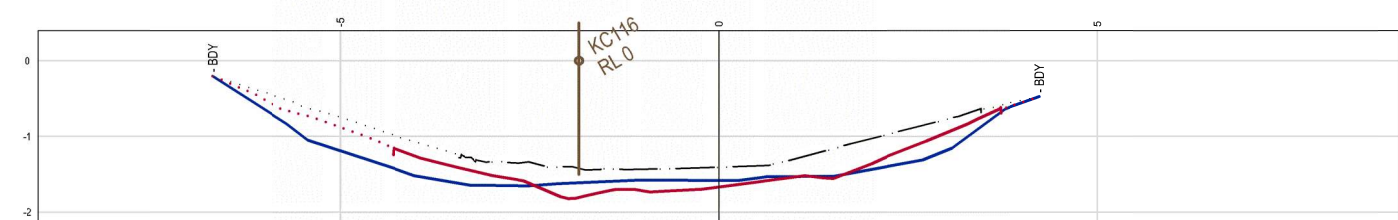

CH 3860.6

SECTION 6

ISSUED FOR INFORMATION NOT TO BE USED FOR CONSTRUCTION				
B	14.05.2019	PROGRESS SURVEY 7.05.2019 ADDED - PLANS REVISED AND REISSUED	MC	SL
A	16.04.2019	ORIGINAL ISSUE FOR COMMENT AND REVIEW	MC	SL
REV	DATE	DESCRIPTION	BY	APP'D
				REVIEWED

CLIENT				

This drawing was prepared for the exclusive use of ("Client") and is issued pursuant to contracts between Client and Ausdredge.

Unless otherwise agreed in writing with Client or specified in this drawing, (a) Ausdredge does not accept and disclaims any and all liability or responsibility arising from any use of or reliance on this drawing by any third party or any modification or misuse of this drawing by Client, and (b) this drawing is confidential and all intellectual property rights embodied or referenced in this drawing remain the property of Ausdredge.

SURVEY / DESIGN REFERENCES

HORIZONTAL DATUM -  
VERTICAL DATUM -  
PREDREDGE SURVEY -  
PREDREDGE SURVEY -  
DESIGN -  
GEOTECHNICAL CONDITIONS -

**AusDredge**

3/18 Addison Avenue  
Bullimba  
Queensland, 4171  
Ph +61 (0) 417 788 269  
s.lawley@ausdredge.com

DESIGNED BY	
DRAWN BY	
CHECKED BY	
DISCIP. ENGR	
PROJ. DES. COORD	
AREA / ENG. MGR	
CLIENT APPRD	
SITE APPRD	

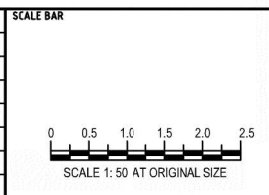

PROJECT KOPEOPEO CANAL, WHAKATANE (SECTION 6)		
DRAWING TITLE SECTION 6 CROSS SECTIONS DESIGN COMPARISON SHEET 4		
SCALE AS SHOWN	DRG NO. AD-0021-S6-14-4	REV B



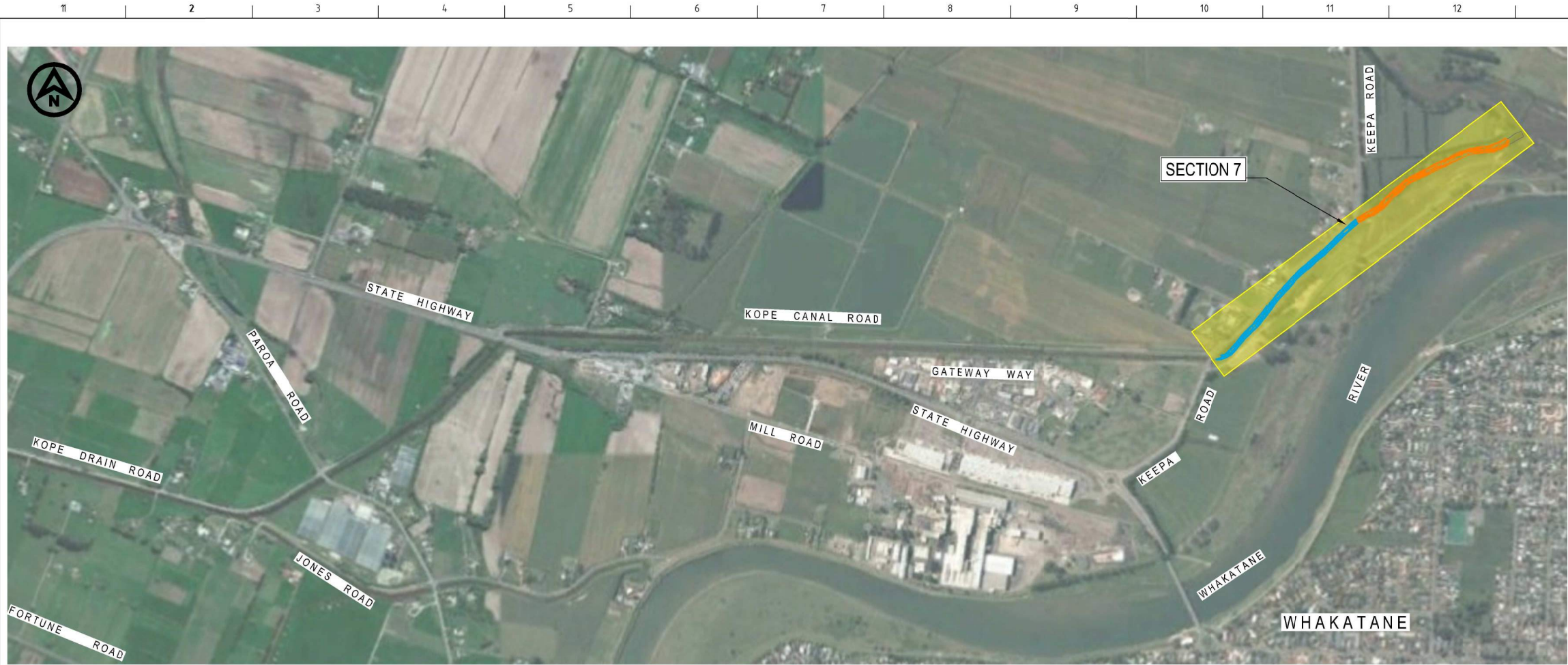

- NOTES**
- ALL VOLUMES LISTED ON THE PLANS ARE IN SITU CUBIC METRES.
  - VOLUMES CALCULATED TO EXTENT BOUNDARY AS PER NOTE 5.
  - TRUE CENTRELINE CHAINAGES DEVELOPED BY AUSDREDGE AS A CONTROL STRING LOCATED CENTRALLY WITHIN THE SITE BOUNDARY (OR EDGE OF CANAL), THE TRUE CENTRELINE CONTROL HAS BEEN USED AS THE BASIS FOR CROSS SECTION REFERENCING.
  - THE PRE-DREDGE SURVEY "Kopu\_Section7\_7May19\_xyz" WAS RECEIVED ON THE 10.5.2019 FROM DML SURVEY. WHERE THE SURVEY DID NOT EXTEND TO THE BOUNDARY (AS PER NOTES 5 AND 6) THE POINTS WERE MANUALLY JOINED TO CLOSE THE SURVEY.
  - THE BOUNDARY BETWEEN CHAINAGES CH4000 and CH 4590 ANNOTATED ON THE CROSS SECTIONS (BDY) WAS OBTAINED FROM FILE "pt sect 7.12da" RECEIVED 14.5.19.
  - THE BOUNDARY BETWEEN CHAINAGES CH4590 and CH 5100 ANNOTATED ON THE CROSS SECTIONS (BDY) WAS OBTAINED FROM FILE "sect7theres280519.12da" RECEIVED 01.06.18.
  - 'KC' VALIDATION POINTS AS AS PER THE TABLES ON SHEETS WAS PROVIDED IN FILE "Section 6 and 7\_coords NZTM.xls" RECEIVED 14.5.2019 AND CONFIRMED WITH 12D FILE "PTSECT7 KC.12DA" RECIEVED 15.5.2019
  - THE DESIGN BETWEEN CHAINAGES CH4000 and CH 4590 IS A 12D MODEL "pt sect 7.12da" RECEIVED 14.05.2019
  - THE DESIGN BETWEEN CHAINAGES CH4590 and CH 5100 IS A 12D MODEL "sect7theres280519.12da" RECEIVED 24.05.2019.
  - THE POST DREDGE SURVEY FOR SECTION 7 CONSISTS:  
10.1. "Kopeopeo\_Section 7\_23 July 2019.PTS RECEIVED 08.08.2019

NZTM			
Point ID	X	Y	RL
Kc122	1949176.5523	5792178.2843	
KC123	1949205.3333	5792197.3261	
KC124	1949232.7819	5792218.2193	
KC125	1949257.3717	5792242.0222	
KC126	1949270.8270	5792272.9534	
KC127	1949304.7810	5792290.3910	
KC128	1949312.7698	5792321.5145	
KC129	1949336.8999	5792345.4142	
KC130	1949363.6775	5792367.1860	
KC131	1949374.5232	5792397.7737	
KC132	1949402.8744	5792417.3354	
KC133	1949429.1655	5792439.1338	
KC134	1949447.5076	5792466.9884	
KC135	1949477.9083	5792483.2726	
KC136	1949505.1874	5792503.8962	
KC137	1949521.6335	5792533.8658	
KC138	1949552.8640	5792549.9860	
KC139	1949570.0098	5792579.0649	
KC140	1949599.1440	5792595.7135	
KC141	1949631.1050	5792608.7256	
KC142	1949653.3826	5792634.5957	
KC143	1949684.2251	5792650.0696	
KC144	1949700.2660	5792678.5715	
KC145	1949728.5946	5792697.3391	
KC146	1949760.6521	5792709.7350	
KC147	1949784.3453	5792733.4631	
KC148	1949816.2033	5792744.5085	
KC149	1949849.2774	5792753.0070	
KC150	1949869.5696	5792780.1270	
KC151	1949903.2936	5792787.5261	
KC152	1949937.0236	5792791.6725	
KC153	1949967.4123	5792808.0111	
KC154	1950002.0403	5792808.1969	
KC155	1950032.0798	5792822.6476	

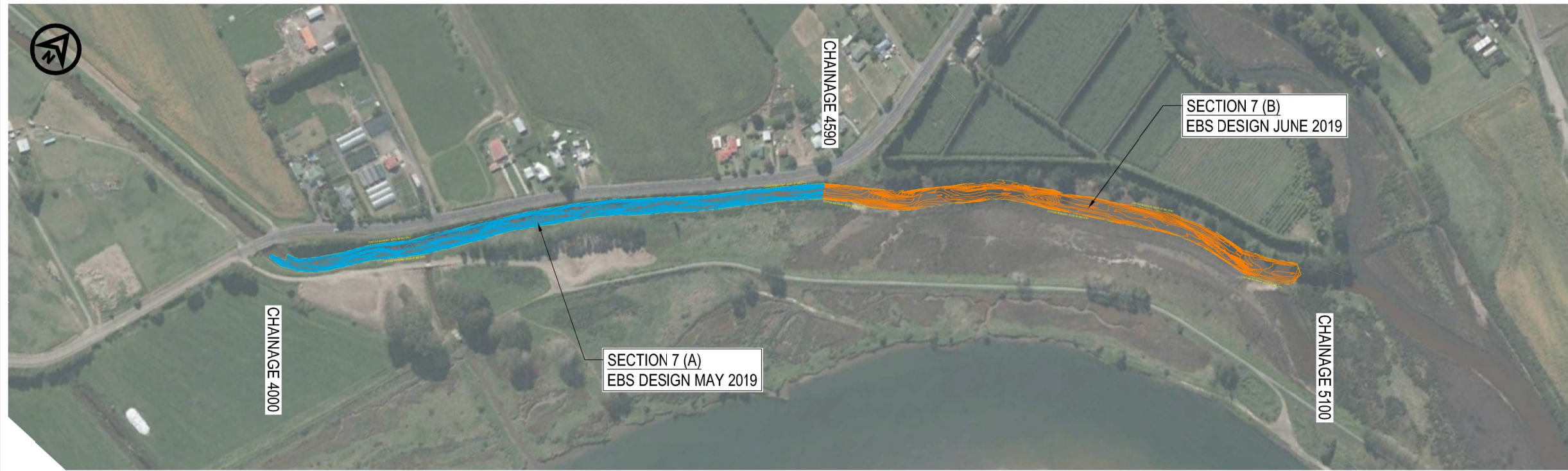

ISSUED FOR INFORMATION  
NOT TO BE USED FOR CONSTRUCTION

C	05.08.19	POST DREDGE SURVEY INCLUDED, PLANS REVISED	MC	SL	
B	01.06.19	ADDITIONAL DESIGN DTM PROVIDED, PLANS REVISED TO SUIT.	MC	SL	
A	16.05.19	ORIGINAL ISSUE FOR COMMENT AND REVIEW	MC	SL	
REV	DATE	DESCRIPTION	BY	APP'D	REVIEWED

CLIENT

This drawing was prepared for the exclusive use of "Client" and is issued pursuant to contracts between Client and Ausdredge.  
  
Unless otherwise agreed in writing with Client or specified in this drawing, (a) Ausdredge does not accept and disclaims any and all liability or responsibility arising from any use of or reliance on this drawing by any third party or any modification or misuse of this drawing by Client, and (b) this drawing is confidential and all intellectual property rights embodied or referenced in this drawing remain the property of Ausdredge.

SURVEY / DESIGN REFERENCES

HORIZONTAL DATUM -  
VERTICAL DATUM -  
PREDREDGE SURVEY -  
PREDREDGE SURVEY -  
DESIGN -  
GEO-TECHNICAL CONDITIONS -

AusDredge

3/18 Addison Avenue  
Bullimba  
Queensland, 4171  
Ph +61 (0) 417 788 269  
s.lawley@ausdredge.com

DESIGNED BY	
DRAWN BY	
CHECKED BY	
DISC'P. ENGR	
PROJ. DES. COORD	
AREA / ENG. MGR	
CLIENT APPR'D	
SITE APPR'D	

SCALE BAR

0 25 50 75 100 125m  
SCALE 1:2500 AT ORIGINAL SIZE

0 75 150 225 300 375m  
SCALE 1:7,500 AT ORIGINAL SIZE

PROJECT

KOPEOPEO CANAL, WHAKATANE (SECTION 7)

DRAWING TITLE

SITE PLAN, BOUNDARIES AND GENERAL NOTES

SCALE

AS SHOWN

DRG NO.

AD-0021-S7-21

REV

C

**SECTION 7**



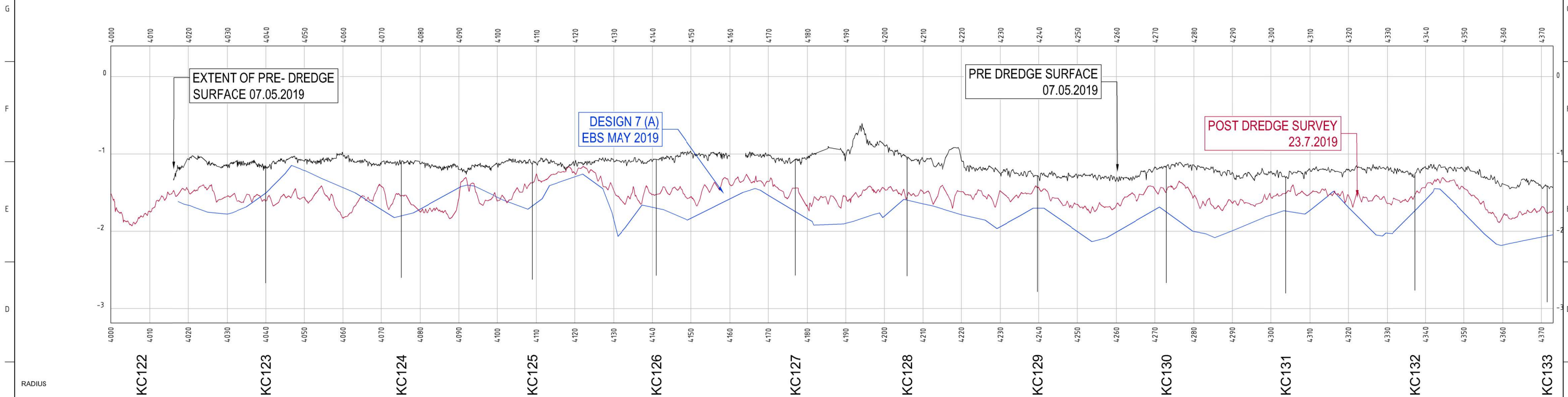
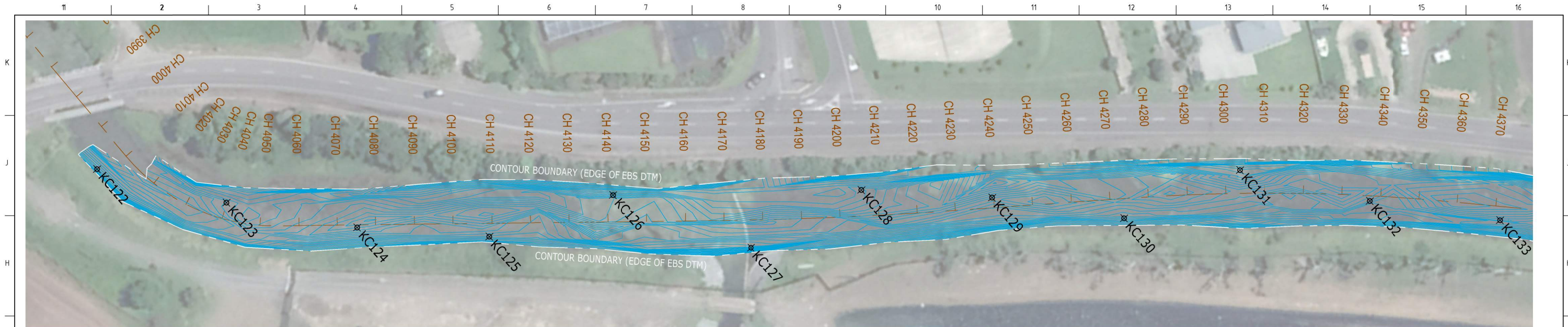

DATUM R.E. -4																					
B	POST DREDGE 23.07.2019	-1.50	-1.47	-1.61	-1.83	-1.75	-1.61	-1.25	-1.53	-1.40	-1.67	-1.45	-1.49	-1.44	-1.66	-1.55	-1.56	-1.53	-1.43	-1.80	-1.74
	EBS DESIGN JUNE 2019																				
	EBS DESIGN MAY 2019		-1.66	-1.50	-1.44	-1.71	-1.56	-1.30	-1.69	-1.58	-1.84	-1.81	-1.79	-1.70	-2.01	-2.00	-1.79	-1.69	-1.59	-2.18	-2.05
	PRE DREDGE 07.05.2019		-1.07	-1.18	-1.02	-1.13	-1.13	-1.13	-1.09	-1.04	-0.89	-1.08	-1.30	-1.33	-1.14	-1.23	-1.20	-1.17	-1.39	-1.44	
	CHAINAGE	4000.00	4020.00	4040.00	4060.00	4080.00	4100.00	4120.00	4140.00	4160.00	4180.00	4200.00	4220.00	4240.00	4260.00	4280.00	4300.00	4320.00	4340.00	4360.00	4373.00

CENTRELINE CONTROL KP01  
SCALE 1:500H  
1:25V

SECTION 7

ISSUED FOR INFORMATION  
NOT TO BE USED FOR CONSTRUCTION

C	05.08.19	POST DREDGE SURVEY INCLUDED, PLANS REVISED	MC	SL	
B	01.06.19	ADDITIONAL DESIGN DTM PROVIDED, PLANS REVISED TO SUIT.	MC	SL	
A	16.05.19	ORIGINAL ISSUE FOR COMMENT AND REVIEW	MC	SL	
REV	DATE	DESCRIPTION	BY	APP'D	REVIEWED
1					
2					
3					
4					

CLIENT

This drawing was prepared for the exclusive use of ("Client") and is issued pursuant to contracts between Client and Ausdredge.  
Unless otherwise agreed in writing with Client or specified in this drawing, (a) Ausdredge does not accept and disclaims any and all liability or responsibility arising from any use of or reliance on this drawing by Client, and (b) this drawing is confidential and all intellectual property rights embodied or referenced in this drawing remain the property of Ausdredge.

SURVEY / DESIGN REFERENCES

HORIZONTAL DATUM -  
VERTICAL DATUM -  
PRE-DREDGE SURVEY -  
PRE-DREDGE SURVEY -  
DESIGN -  
GEO-TECHNICAL CONDITIONS -

Ausdredge

3/18 Addison Avenue  
Bullimba  
Queensland, 4171  
Ph +61 (0) 417 788 269  
s.lawley@ausdredge.com

DESIGNED BY	
DRAWN BY	
CHECKED BY	
DISC' ENGR	
PROJ. DES. COORD	
AREA / ENG. MGR	
CLIENT APPR'D	
SITE APPR'D	

SCALE BAR

0 0.25 .5 .75 1 1.25  
SCALE 1:25 AT ORIGINAL SIZE

0 5 10 15 20 25  
SCALE 1:500 AT ORIGINAL SIZE

PROJECT

KOPEOPEO CANAL, WHAKATANE (SECTION 7)

DRAWING TITLE

GEOTECHNICAL DATA MAPPING  
GENERAL ARRANGEMENT PLAN & SECTION SHEET 1  
VALIDATION DATA SECTION 7

SCALE

AS SHOWN

DRG NO.

AD-0021-S7-22-1

REV

C



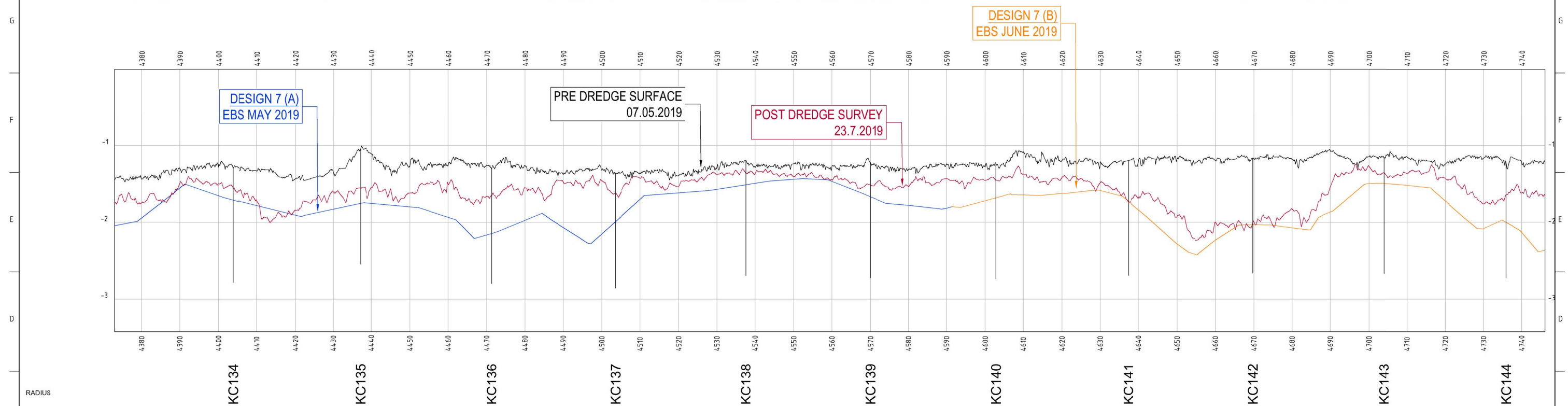
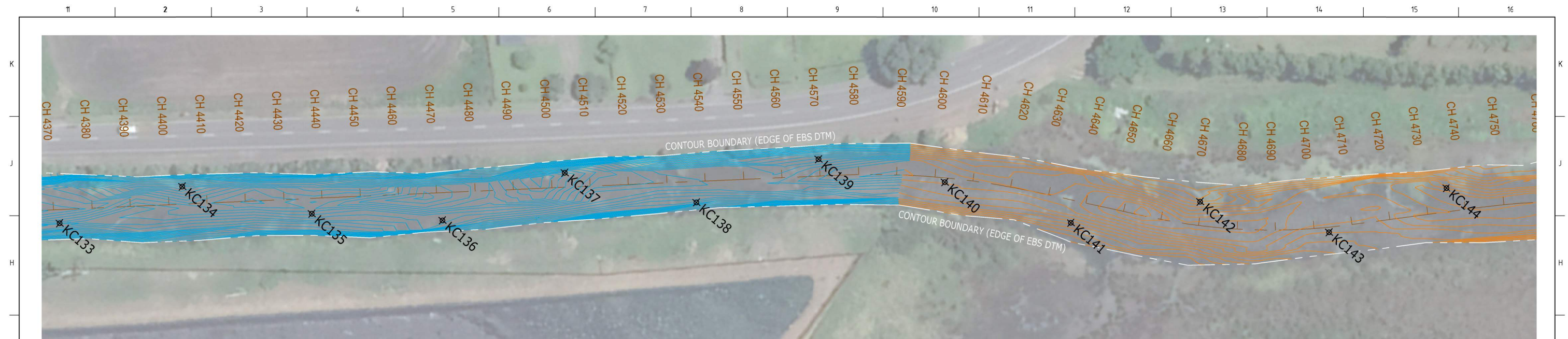

DATUM R.L.-5				
CHAINAGE	PRE DREDGE 07.05.2019	EBS DESIGN MAY 2019	EBS DESIGN JUNE 2019	POST DREDGE 23.07.2019
	4373.00	-1.44	-2.05	-1.74
	4380.00	-1.44	-1.95	-1.75
	4400.00	-1.26	-1.65	-1.50
	4420.00	-1.43	-1.91	-1.84
	4440.00	-1.11	-1.75	-1.55
	4460.00	-1.26	-1.94	-1.50
	4480.00	-1.26	-1.97	-1.55
4500.00	-1.31	-2.15	-1.46	
4520.00	-1.39	-1.62	-1.54	
4540.00	-1.27	-1.49	-1.37	
4560.00	-1.27	-1.47	-1.44	
4580.00	-1.31	-1.78	-1.54	
4600.00	-1.28		-1.46	
4620.00	-1.19		-1.42	
4640.00	-1.21		-1.68	
4660.00	-1.19		-2.00	
4680.00	-1.18		-1.82	
4700.00	-1.15		-1.27	
4720.00	-1.24		-1.42	
4740.00	-1.22		-1.62	
4746.00	-1.21		-1.64	

## SECTION 7

**CENTRELINE CONTROL KP01**  
SCALE 1: 500H  
1:25V

PROJECT  
KOPEOPEO CANAL, WHAKATANE (SECTION 7)

DRAWING TITLE

GEOTECHNICAL DATA MAPPING  
GENERAL ARRANGEMENT PLAN & SECTION SHEET 2  
VALIDATION DATA SECTION 7

SCALE	DRG NO.	REV
AS SHOWN	AD-0021-S7-22-2	C

		ISSUED FOR INFORMATION NOT TO BE USED FOR CONSTRUCTION							
C	05.08.19	POST DREDGE SURVEY INCLUDED, PLANS REVISED					MC	SL	
B	01.06.19	ADDITIONAL DESIGN DTM PROVIDED; PLANS REVISED TO SUIT.					MC	SL	
A	16.05.19	ORIGINAL ISSUE FOR COMMENT AND REVIEW					MC	SL	
REV	DATE	DESCRIPTION					BY	APP'D	REVIEWED

[illegible]

This drawing was prepared for the exclusive use of \_\_\_\_\_ ("Client") and is issued pursuant to contracts between Client and Ausdredge.

Unless otherwise agreed in writing with Client or embodied in this drawing, (a) Ausdredge does not accept and disclaims any and all liability or responsibility arising from any use of or reliance on this drawing by any third party or any modification or misuse of this drawing by Client, and (b) this drawing is confidential and all intellectual property rights embodied or referenced in this drawing remain the property of Ausdredge.

**SURVEY / DESIGN REFERENCES**  
HORIZONTAL DATUM -  
VERTICAL DATUM -  
PREDREDGE SURVEY -  
PREDREDGE SURVEY -  
DESIGN -  
GEO TECHNICAL CONDITIONS -

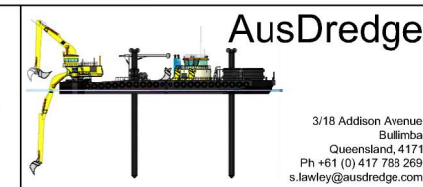

DESIGNED BY		
DRAWN BY		
CHECKED BY		
DISCIP. ENGR		
PROJ. DES. COORD		
AREA / ENG. MGR		
CLIENT APPR'D		
SITE APPR'D		

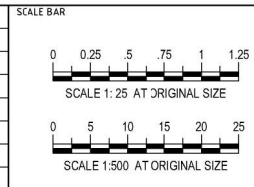

PROJECT KOPEOPEO CANAL, WHAKATANE (SECTION 7)			
DRAWING TITLE GEOTECHNICAL DATA MAPPING GENERAL ARRANGEMENT PLAN & SECTION SHEET 2 VALIDATION DATA SECTION 7			
SCALE AS SHOWN	DRG NO. AD-0021-S7-22-2	REV C	



























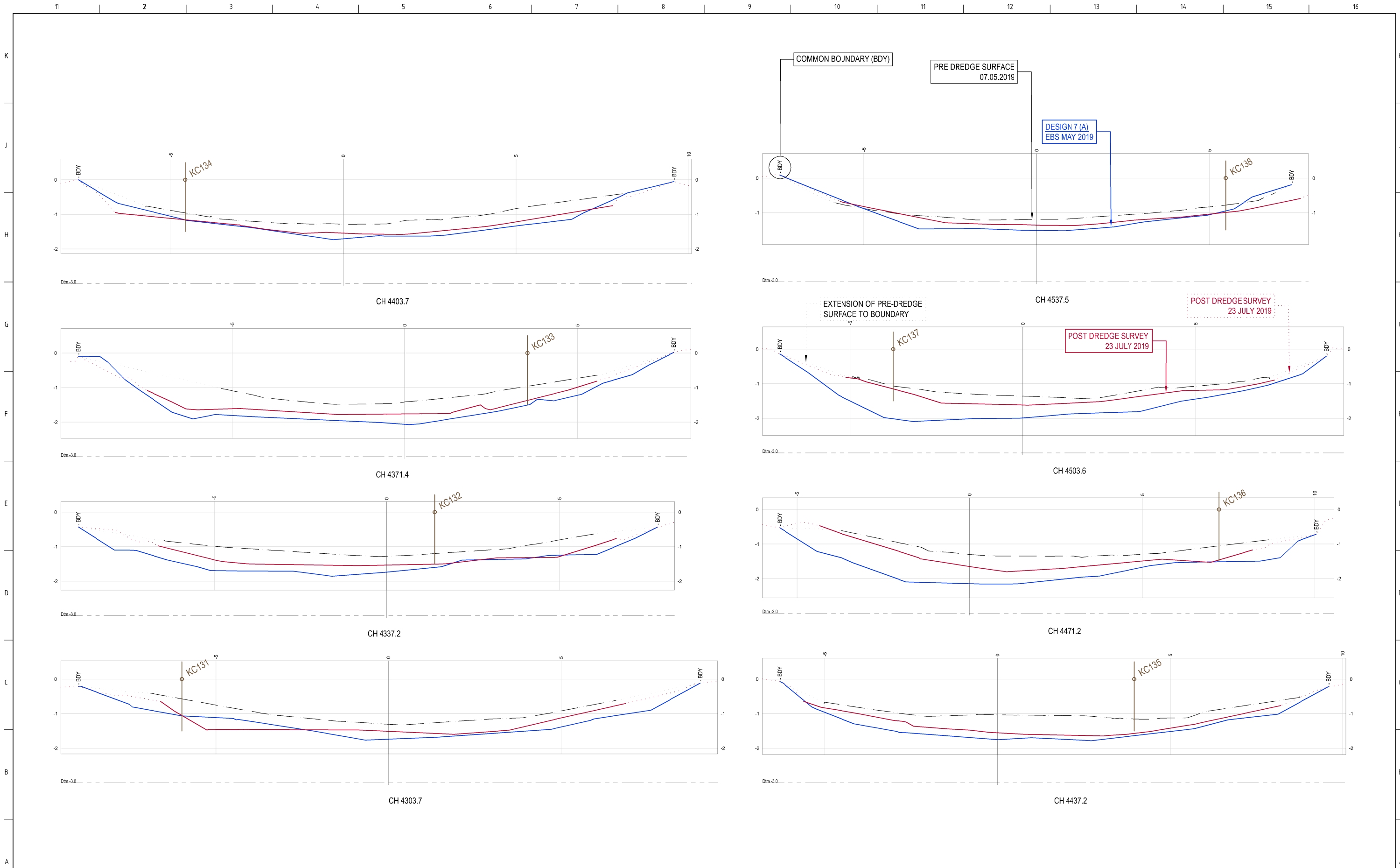

SECTION 7

ISSUED FOR INFORMATION NOT TO BE USED FOR CONSTRUCTION					
C	05.08.19	POST DREDGE SURVEY INCLUDED, PLANS REVISED	MC	SL	
B	01.06.19	ADDITIONAL DESIGN DTM PROVIDED, PLANS REVISED TO SUIT.	MC	SL	
A	16.05.19	ORIGINAL ISSUE FOR COMMENT AND REVIEW	MC	SL	
REV	DATE	DESCRIPTION	BY	APP'D	REVIEWED

CLIENT

This drawing was prepared for the exclusive use of "Client" and is issued pursuant to contracts between Client and Ausdredge.

Unless otherwise agreed in writing with Client or specified in this drawing, (a) Ausdredge does not accept and disclaims any and all liability or responsibility arising from any use of or reliance on this drawing by Client, and (b) this drawing is confidential and all intellectual property rights embodied or referenced in this drawing remain the property of Ausdredge.

SURVEY / DESIGN REFERENCES

HORIZONTAL DATUM -  
VERTICAL DATUM -  
PRE-DREDGE SURVEY -  
PRE-DREDGE SURVEY -  
DESIGN -  
GEO-TECHNICAL CONDITIONS -

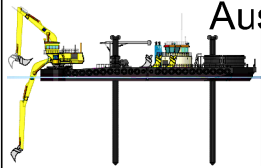

3/18 Addison Avenue  
Bullimba  
Queensland, 4171  
Ph +61 (0) 417 788 269  
s.lawley@ausdredge.com

DESIGNED BY	
DRAWN BY	
CHECKED BY	
DISCIP. ENGR	
PROJ. DES. COORD	
AREA / ENG. MGR	
CLIENT APPR'D	
SITE APPR'D	

SCALE BAR



PROJECT  
KOPEOPEO CANAL, WHAKATANE (SECTION 7)

DRAWING TITLE  
SECTION 7 CROSS SECTIONS  
DESIGN COMPARISON  
SHEET 2

SCALE  
AS SHOWN

DRG NO.

AD-0021-S7-24-2

REV

C







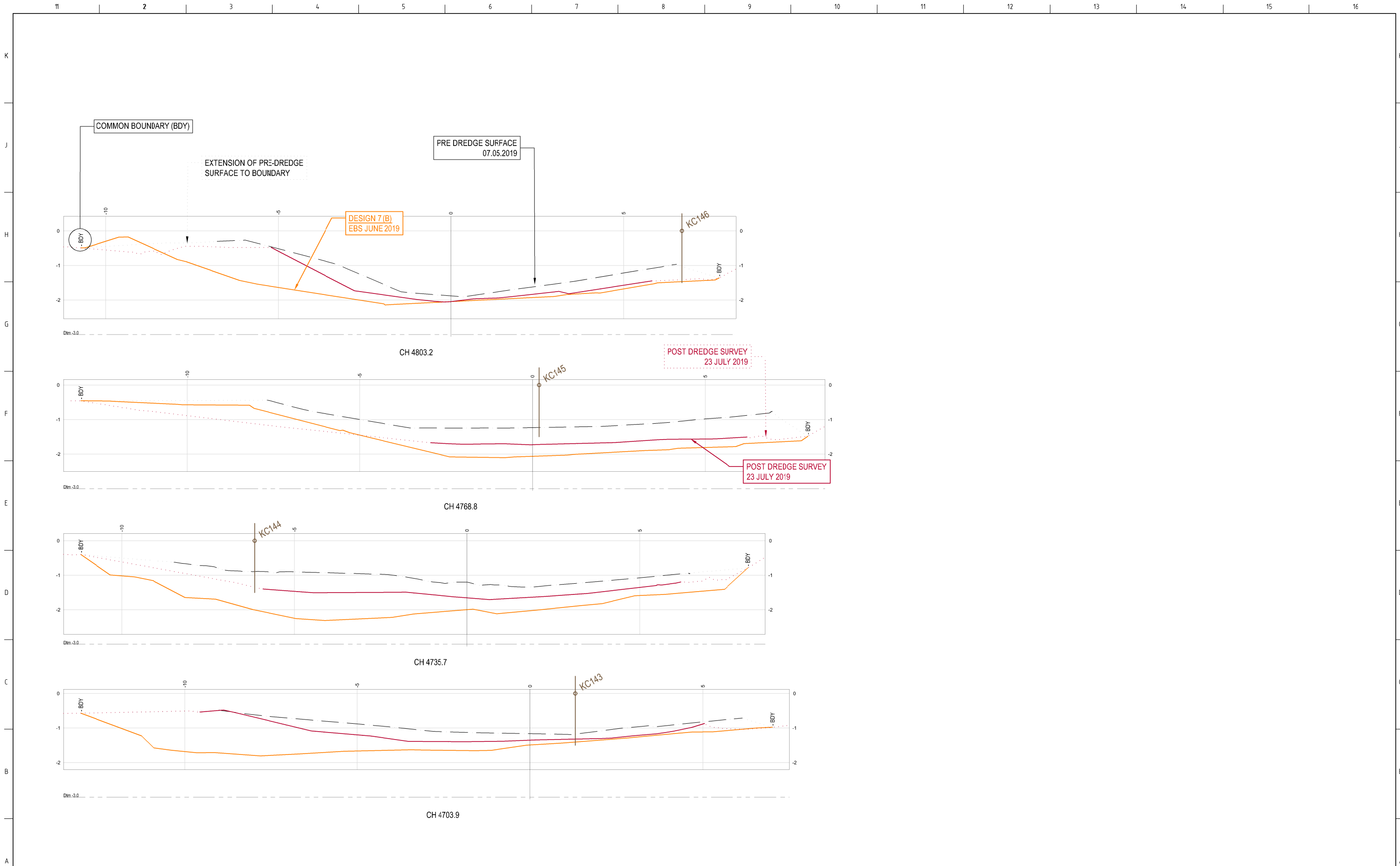

SECTION 7

ISSUED FOR INFORMATION NOT TO BE USED FOR CONSTRUCTION					
REV	DATE	DESCRIPTION	BY	APP'D	REVIEWED
C	05.08.19	POST DREDGE SURVEY INCLUDED, PLANS REVISED	MC	SL	
B	01.06.19	ADDITIONAL DESIGN DTM PROVIDED, PLANS REVISED TO SUIT.	MC	SL	
A	16.05.19	ORIGINAL ISSUE FOR COMMENT AND REVIEW	MC	SL	

CLIENT

This drawing was prepared for the exclusive use of "Client" and is issued pursuant to contracts between Client and Ausdredge.

Unless otherwise agreed in writing with Client or specified in this drawing, (a) Ausdredge does not accept and disclaims any and all liability or responsibility arising from any use of or reliance on this drawing by any third party or any modification or misuse of this drawing by Client, and (b) this drawing is confidential and all intellectual property rights embodied or referenced in this drawing remain the property of Ausdredge.

SURVEY / DESIGN REFERENCES

HORIZONTAL DATUM -  
VERTICAL DATUM -  
PRE-DREDGE SURVEY -  
PRE-DREDGE SURVEY -  
DESIGN -  
GEOTECHNICAL CONDITIONS -

**AusDredge**

3/18 Addison Avenue  
Bullimba  
Queensland, 4171  
Ph +61 (0) 417 788 269  
s.lawley@ausdredge.com

DESIGNED BY	
DRAWN BY	
CHECKED BY	
DISCIP. ENGR	
PROJ. DES. COORD	
AREA / ENG. MGR	
CLIENT APPR'D	
SITE APPR'D	



PROJECT KOPEOPEO CANAL, WHAKATANE (SECTION 7)		
DRAWING TITLE SECTION 7 CROSS SECTIONS DESIGN COMPARISON SHEET 4		
SCALE AS SHOWN	DRG NO. AD-0021-S7-24-4	REV C







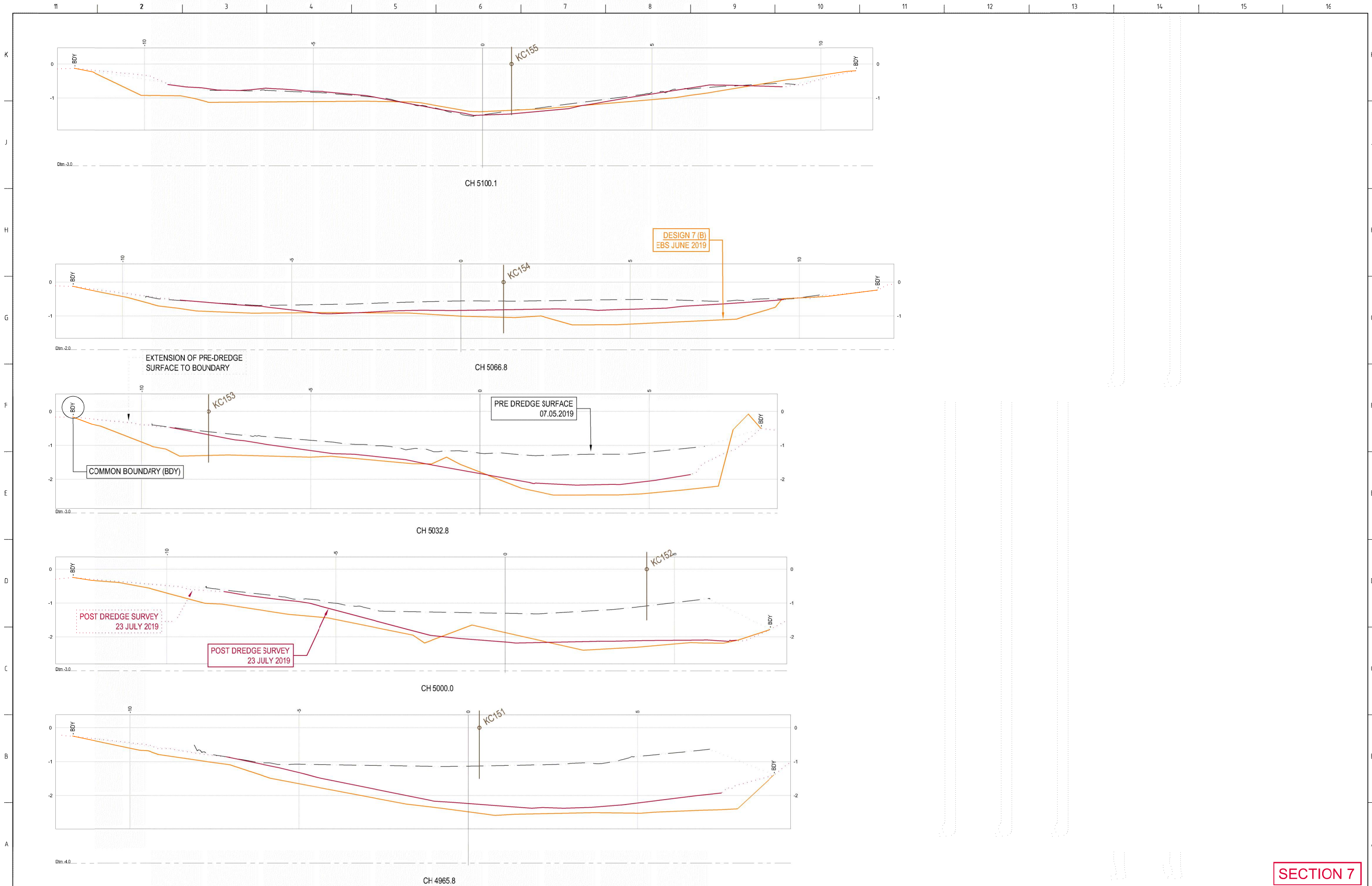

SECTION 7

ISSUED FOR INFORMATION NOT TO BE USED FOR CONSTRUCTION					
REV	DATE	DESCRIPTION	BY	APP'D	REVIEWED
C	05.08.19	POST DREDGE SURVEY INCLUDED, PLANS REVISED	MC	SL	
B	01.06.19	ADDITIONAL DESIGN DTM PROVIDED, PLANS REVISED TO SUIT.	MC	SL	
A	16.05.19	ORIGINAL ISSUE FOR COMMENT AND REVIEW	MC	SL	

CLIENT
CH 4965.8

This drawing was prepared for the exclusive use of ("Client") and is issued pursuant to contracts between Client and Ausdredge.

Unless otherwise agreed in writing with Client or specified in this drawing, (a) Ausdredge does not accept and disclaims any and all liability or responsibility arising from any use of or reliance on this drawing by any third party or any modification or misuse of this drawing by Client, and (b) this drawing is confidential and all intellectual property rights embodied or referenced in this drawing remain the property of Ausdredge.

SURVEY / DESIGN REFERENCES

- HORIZONTAL DATUM -
- VERTICAL DATUM -
- PREDREDGE SURVEY -
- PREDREDGE SURVEY -
- DESIGN -
- GEOTECHNICAL CONDITIONS -

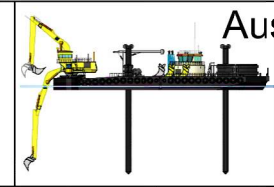

**AusDredge**

3/18 Addison Avenue  
Bullimba  
Queensland, 4171  
Ph +61 (0) 417 788 269  
s.lawley@ausdredge.com

DESIGNED BY	
DRAWN BY	
CHECKED BY	
DISCIP. ENGR	
PROJ. DES. COORD	
AREA / ENG. MGR	
CLIENT APPR'D	
SITE APPR'D	

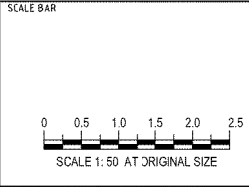

PROJECT KOPEOPEO CANAL, WHAKATANE (SECTION 7)		
DRAWING TITLE SECTION 7 CROSS SECTIONS DESIGN COMPARISON SHEET 6		
SCALE AS SHOWN	DRG NO. AD-0021-S7-24-6	REV C